



A G E N D A

PLANNING COMMISSION

Connie Coleman-Lacadie • Don Daniels
Nancy Hudson-Echols • Ryan Pearson
James Guerrero • Paul Wagemann

Meeting Wednesday, November 4, 2020

COVID-19 Meeting Notice

The Planning Commission will hold its scheduled meetings to ensure essential city functions continue. However, due to [Governor Inslee's Emergency Proclamation 20-28](#) and its addendums, in effect through November 9, 2020, in-person attendance by members of the public in the Council Chambers at 6000 Main St. SW, Lakewood, WA will not be permitted on November 4, 2020.

Until further notice, residents can virtually attend Planning Commission meetings by watching them live on Lakewood's YouTube channel: <https://www.youtube.com/user/cityoflakewoodwa>. Those who do not have access to YouTube can call in to listen by telephone at +1 (253) 215- 8782 and by entering Webinar ID: 81553477325#.

To participate in Public Comment and/or Public Hearing Testimony: Public Comments and Public Hearing Testimony will be accepted by mail, email or by live virtual comment. Send comments by mail or email to Karen Devereaux, Planning Commission Clerk, at kdevereaux@cityoflakewood.us or 6000 Main Street SW Lakewood, WA 98499. Comments received up to one hour before the meeting will be provided to the Planning Commission electronically.

Live Public Participation: To provide live Public Comments or Public Hearing Testimony during the meeting, join the Zoom meeting as an attendee by calling by telephone **Dial +1(253) 215- 8782 and enter participant ID: 81553477325#** or by going online at <https://us02web.zoom.us/j/81553477325>, Each speaker will be allowed (3) three minutes to speak during the Public Comment and during each Public Hearing. Outside of Public Comments and Public Hearings, attendees will not be acknowledged and their microphone will remain muted.

By Phone: For those participating by calling in by phone, the Chair will call on you during the Public Comment and/or Public Hearings portions of the agenda. When you are unmuted, please provide your name and city of residence.

Online: For those using the ZOOM link (<https://us02web.zoom.us/j/81553477325>), upon entering the meeting, please enter your name or other chosen identifier. Use the "Raise Hand" feature to be called upon by the Chair during the Public Comments and/or Public Hearings portions of the agenda. When you are unmuted, please provide your name and city of residence.

1. **Call to Order**
2. **Roll Call**
3. **Approval of Minutes from October 21, 2020**
4. **Agenda Updates**
5. **Public Comments**
6. **Community Meeting for Proposed Lakewood Station District Subarea Plan, Development Code, and Planned Action**
This is a special item on this evening's agenda pursuant to RCW 43.21C.440 (3)(b).
7. **Unfinished Business:**
None
8. **Public Hearings:**
None
9. **New Business: Lakewood Station District Subarea Plan, Development Code, and SEPA Planned Action**
10. **Reports from Commission Members & Staff**
 - Future Agenda Topics
 - Other

Enclosures

1. Draft Meeting Minutes from October 21, 2020
2. Staff Report on Lakewood Station District Subarea Plan, Development Code and SEPA Planned Action

Members Only

Please email kdevereaux@cityoflakewood.us or call Karen Devereaux at 253.983.7767 no later than Tuesday, November 3, 2020 at noon if you are unable to attend. Thank you.



**PLANNING COMMISSION
REGULAR MEETING MINUTES
October 21, 2020
Zoom Meeting
6000 Main Street SW
Lakewood, WA 98499**

Call to Order

The ZOOM meeting was called to order at 6:30 p.m. by Mr. Don Daniels, Chair.

Roll Call

Planning Commission Members Present: Don Daniels, Chair; Ryan Pearson, Paul Wagemann, James Guerrero, and Connie Coleman-Lacadie

Planning Commission Members Excused: Nancy Hudson-Echols

Commission Members Absent: None

Staff Present: Tiffany Speir, Long Range & Strategic Planning Manager; and Karen Devereaux, Administrative Assistant

Council Liaison: Councilmember Mr. Paul Bocchi

Approval of Minutes

The minutes of the meeting held on September 16, 2020 were approved as written by voice vote M/S/C Coleman-Lacadie/Wagemann. The motion passed unanimously, 5 - 0.

Agenda Updates

None

Public Comments

This meeting was held virtually to comply with Governor Inslee's Emergency Proclamations 20-28 and its addendums. Citizens were encouraged to virtually attend and to provide written comments prior to the meeting. No written public comments were received prior to the meeting. No additional attendees were logged in to the meeting for comment.

Unfinished Business

None

Public Hearings

None

Action on 2021 Comprehensive Plan and Zoning Map Amendments Docket Recommendation

Ms. Tiffany Speir reviewed each of the seven city-initiated text amendments in detail and included the staff-recommended map amendment 2020-08, reflecting a response to a private request to change zoning in the Tillicum area near the Berkeley interchange.

Mr. James Guerrero made the motion to recommend approval of proposed amendments on the 2021 Comprehensive Plan and Zoning Map Amendments docket as follows:

2021-01 Replacement of Sustainability Chapter with an Energy and Climate Change Chapter

2021-02 Updates re 2020 Rezone of Springbrook Parcels to Industrial Business Park Zone

2021-03 Updates to reflect Adoption of 2020 City Parks Legacy Plan

2021-04 Updates related to Allowing and/or Encouraging Various Housing Types

2021-05 Updates to Western State Hospital and Public and Semi-Public Institutional Uses

City of Lakewood

1

Planning Commission

October 21, 2020

2021-06 Updates Reflecting Adoption of the Downtown Subarea Plan and Lakewood Station District Subarea Plan

2021-07 Updates related to City's Center of Local Importance (CoLI) 4 (Industrial Business Park/Clover Park Technical College) and CoLI 5 (South Tacoma Way)

2021-08 Rezoning certain parcels (2200000172, 2200000173, 2200000192, and potentially others) near the Berkeley interchange in Tillicum from R3 to NC2 and rezoning certain other nearby parcels (zones and parcels to be identified later) to provide logical transitions between densities and uses.

Ms. Connie Coleman-Lacadie seconded. A voice vote was taken; motion passed unanimously, 5-0.

The next steps in the 21CPA process would include City Council approval of the Commission–recommended 21CPA docket list by December 7. The City would conduct a substantive review of the approved docket list amendments through Winter-Spring 2021.

New Business

None.

Report from Council Liaison

Councilmember Mr. Paul Bocchi shared that the City Council was reviewing the 2021-2022 biennial budget, which was complicated due to the COVID-19 pandemic and also the recent Supreme Court decision to overturn I-976. Councilmember Bocchi identified a few positions that would be filled because of workload demand: Building Inspector, Code Enforcement Officer, and a Mental Health Worker for the Behavioral Health Contact Team supporting Police efforts. Mr. Bocchi also stated that Officer Ralph Rocco would be retiring in June 2021.

Reports from Commission Members and Staff

Lakewood Station District Subarea Plan Status

Ms. Tiffany Speir commented that great public feedback had been received via the October virtual/website stakeholder meetings and outreach programs. Information will be shared in the next agenda packet for review.

Future Agenda Topics

November 4: Planning Commission begins Lakewood Station District Subarea Plan Review.

Other

City Council has received applications for the vacant planning commission position. The City Council was tentatively scheduled to fill the vacancy on November 2.

Next Regular Meeting: The next regular meeting will be held on November 4, 2020.

Meeting Adjourned at 7:00 p.m.

Don Daniels, Chair
Planning Commission 11/04/2020

Karen Devereaux, Recording Secretary
Planning Commission 11/04/2020



TO: Planning Commission
FROM: Tiffany Speir, Long Range & Strategic Planning Manager
DATE: November 4, 2020
SUBJECT: Draft Lakewood Station District Subarea Plan, Development Code and Planned Action Ordinance

In 2019 and 2020, the City of Lakewood worked with stakeholders and the public to develop a plan, development code and SEPA planned action document for the subarea of the city near the Lakewood Station, shown below in red:

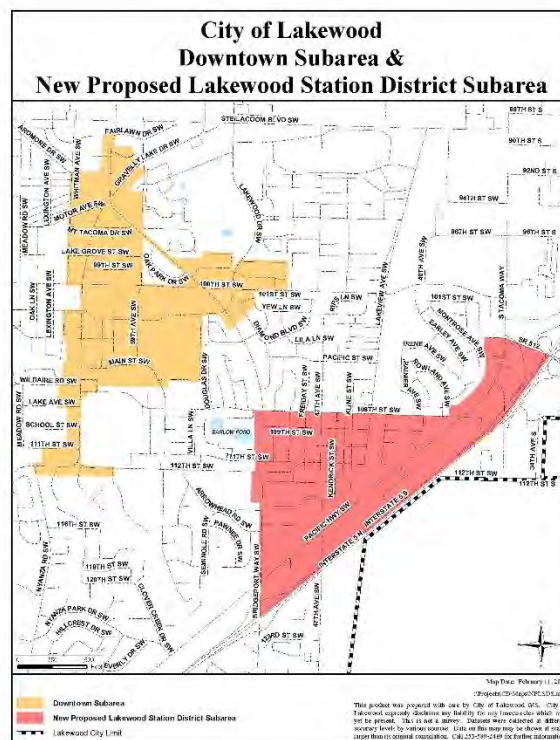

In 2020, the City hosted two stakeholder meetings, maintained a website, mailed out a survey to subarea businesses and residents, coordinated outreach with Sound Transit to the subarea, and provided regular updates to the Planning Commission and City Council on the progress being made in drafting the LSDS package.

Attached to this memorandum are the following Lakewood Station District Subarea (LSDS) documents:

- Community Meeting Notice
- Planning Commission Discussion Guide
- Draft LSDS Plan
- Draft LSDS Hybrid Form-Based Development Code
- Draft LSDS SEPA-based Planned Action Ordinance

Legislative Schedule

The Planning Commission will hold a public hearing on the LSDS package on November 18 and consider making a recommendation to the City Council on December 2.

The City Council will begin to consider the Commission's recommendation regarding the LSDS package in February, 2021.



Notice of Community Meeting

LAKEWOOD STATION DISTRICT PLANNED ACTION

Pursuant to RCW 43.21C.440 (3)(b) the City of Lakewood will host a community meeting on the draft Lakewood Station District Planned Action Ordinance.

The community meeting will be an open house format, held on Wednesday, November 04, 2020 at 6:30 pm via Zoom. City staff and the project consultants will be available during the community meeting to provide general information about planned actions and the draft ordinance. You can view the meeting live or after the fact at <https://www.youtube.com/user/cityoflakewoodwa/videos>

To provide live comments or testimony during the meeting, join the Zoom meeting as an attendee by calling 1(253) 215- 8782 and enter participant ID: 81553477325# or by going online at <https://us02web.zoom.us/j/81553477325>.

For more information, please visit the project website, <https://www.lakewoodstation.org>, or you may contact Tiffany Speir, Long Range/Strategic Planning Manager & Acting Current Planning Manager, at tspeir@cityoflakewood.us or 253.983.7702.

DATE/TIME: November 04, 2020 at 6:30 pm.

LOCATION: City of Lakewood, City Hall, 6000 Main St SW, Lakewood, WA 98499 via ZOOM at 1(253) 215- 8782 and participant ID: 81553477325# or by going online at <https://us02web.zoom.us/j/81553477325>.

Notice Date: October 27, 2020

Draft Planned Action Lakewood Station District

Discussion Guide



Planned Action

The Lakewood Station District is a multi-modal commuter hub of Lakewood and the southern terminus of Sound Transit's commuter rail service. The City envisions that the Lakewood Station District should provide an amenity-rich, transit-oriented development node surrounding the Lakewood Station. The Proposed Planned Action Boundary is included in Exhibit 1.

Exhibit 1. Proposed Planned Action Boundary



Source: BERK Consulting 2020.

The City is proposing that future development within the District be designated by the City as a Planned Action, pursuant to SEPA (RCW 43.21c.440), following a threshold determination for this mixed use area in a half mile of a transit station. Designating a planned action streamlines environmental review for development proposals consistent with mitigation measures that are adopted in a planned action ordinance. Planned actions would be allowed if they meet or exceed proposed land use and environmental performance standards. A diagram of the Planned Action process is included in Exhibit 2.

Exhibit 2. Planned Action Process

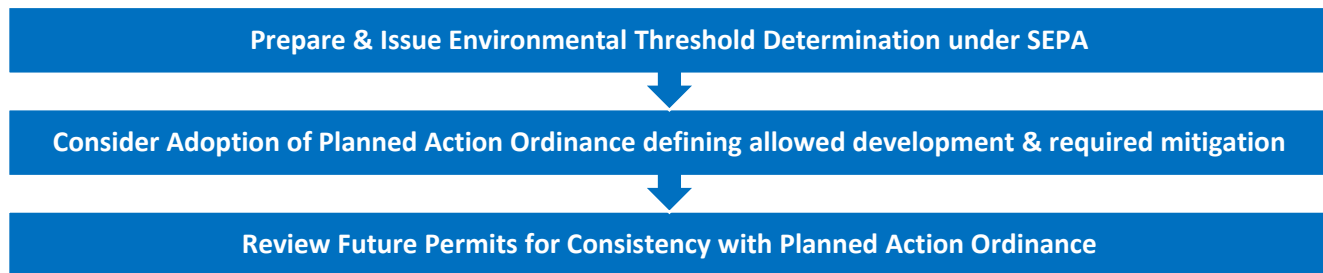

When a permit application and environmental checklist are submitted for a project proposed as a planned action, the City must verify the following:

- The project meets the growth and land use requirements of the planned action ordinance;
- Probable significant adverse environmental impacts were adequately addressed in the Threshold Determination; and
- The project includes any conditions or mitigation measures outlined in the ordinance or resolution.

If the project meets the requirements, the project qualifies as a planned action and a new SEPA threshold determination is not required. However, City actions (i.e., the permit process) are still applicable.

Proposals

The City of Lakewood proposes to adopt a subarea plan for the Lakewood Station District, as well as a form-based code. Key features of the concept for the LSDS include:

- **Transit-Oriented Development.** Residential and employment growth can be supported here because of the proximity to local and regional transit. Residential densities would be up to 40 units per acre in the residential zone (MF3) and up to 54 units per acre in the mixed-use zone (TOC). Commercial development will add employment opportunities, retail, and restaurants to serve residents and workers. As amenities and more compact urban forms are added to the LSDS, those who live and work in this area are less likely to be auto-dependent.
- **Hybrid Form-Based Code.** Land use regulations will include a hybrid form-based code. Under such a system zoning directs the appropriate areas for residential, commercial, and mixed-use. Building and site design is based on a series of streetscape typologies identified in a form-based code. This allows for the continuation of a variety of uses but with a uniform development standard that creates an identifiable look and feel for the district.
- **Affordable Housing and Homeownership.** Current residents rely on this area for low and moderate income housing. Residential development will target housing serving households at 65%-110% of the area median income. Rowhouse residential development allows for compact residential development at an affordable price point. Ground-related units provide private and semi-private outdoor space and the opportunity for zero-lot line platted development. This provides homeownership opportunities and the chance to build wealth and equity for moderate income households in the subarea.

- **Walkable District.** New streetscapes and sidewalk improvements will make getting around the LDS safer and more comfortable for people on foot. As housing and other amenities are added to this area, increased walkability makes it much more feasible to live and work in the subarea and reduces automobile dependency.

Exhibit 3. Lakewood Station District Subarea

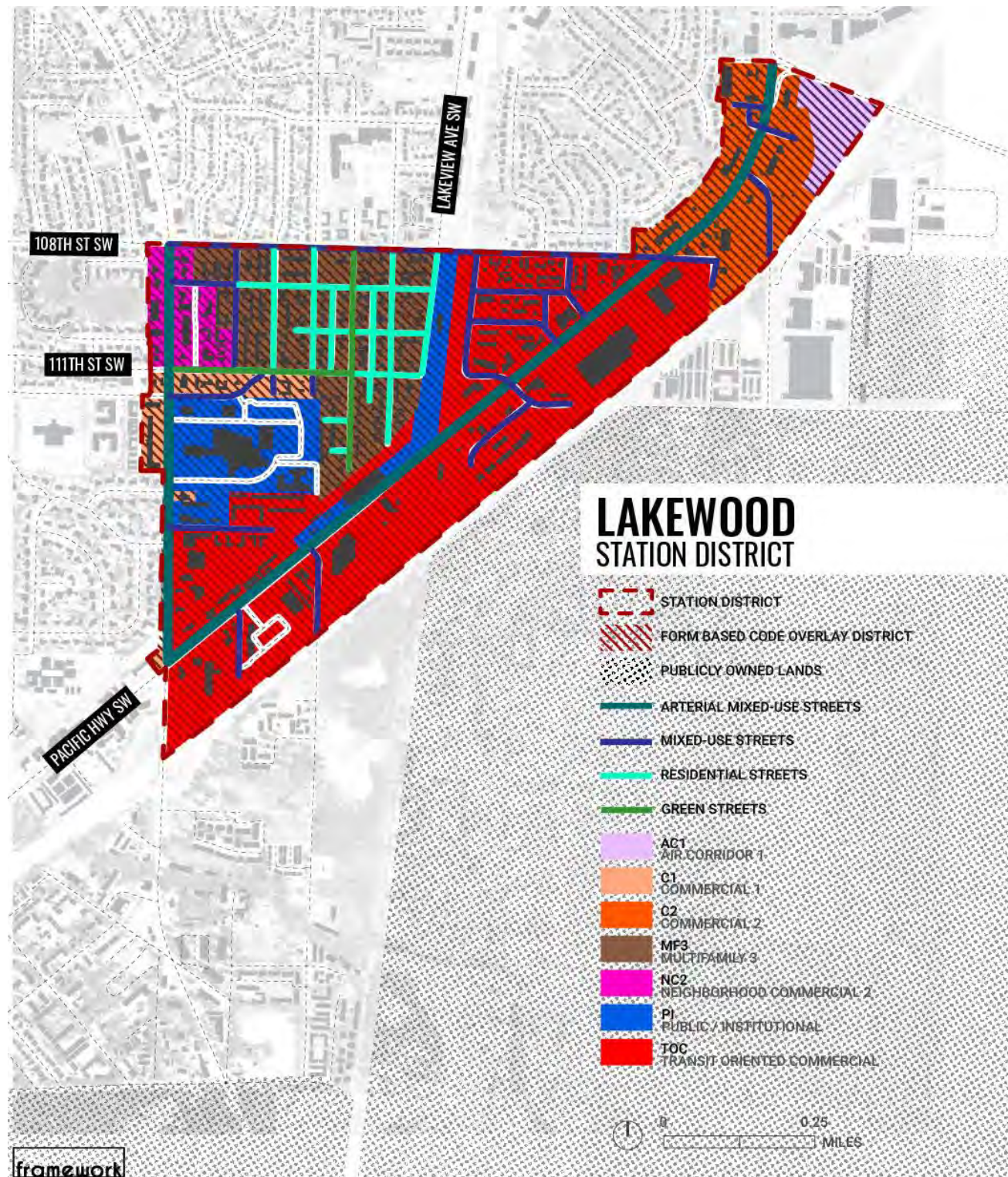

Source: Framework; Pierce County Assessor, 2020.

Changes from the current plan and zoning include:

- Update Open Space & Recreation designation/zone.
- Create new chapter in Title 18 for hybrid form-based code. Will serve functionally as an overlay zone. Address building and street typologies similar to Downtown, adapted for study area.
- Update MF3 zone regarding incentives and standards for rowhouses/townhouses.
- Consider Live/Work opportunities within areas where mixed use and townhomes are desired.
- Promote Townhouses and Rowhouses at 30-40 du/ac.

The net growth studied 2010-2035 is anticipated to be:

- 1,722 dwellings
- 1,276 jobs

Proposed Planned Action Ordinance

The draft Planned Action Ordinance (PAO) would include following sections:

- Recitals: The recitals identify facts and procedures the City followed in developing the PAO.
- Purpose: The overall purposes are to streamline and expedite the land use permit review process in the PAO and ensure that environmental analysis, land use plans, development regulations, City codes and ordinances together with the mitigation measures in the Planned Action Threshold Determination mitigate environmental impacts.
- Findings: The findings indicate the PAO meets the criteria in SEPA Rules.
- Procedures and Criteria for Evaluating and Determining Planned Action Projects within Planned Action Area: This section establishes thresholds for growth, land use, and transportation. This section also establishes criteria by which the City would review planned action applications.
- Monitoring and Review: Establishes a review process to monitor the progress of the Planned Action.
- Exhibit A: Identifies the boundary of the Planned Action Area.

Exhibit B: Identifies Planned Action EIS Mitigation Measures that apply to new development. Mitigation measures address traffic assessments, contamination assessments, setbacks from I-5, and Inadvertent Human Remains Discovery Language.

Contact

For more information, please contact:

Tiffany Speir
Long Range/Strategic Planning Manager
City of Lakewood
6000 Main St SW, Lakewood, WA 98499
253.983.7702
tspeir@cityoflakewood.us

STATION DISTRICT SUBAREA PLAN



City of Lakewood – DRAFT October 14, 2020

Please note that this draft of the Station District Subarea Plan contains concepts subject to change in response to comments received during review phases.

Prepared for the City of Lakewood

Prepared by: BERK, Fehr & Peers, Framework, and Skipstone



Acknowledgements

Lakewood's elected and appointed officials and City staff wish to acknowledge those in the community that participated and contributed their valuable assistance in the preparation and production of this document.

Lakewood City Council (2020)

Don Anderson, Mayor
Jason Whalen, Deputy Mayor
Paul Bocchi
Michael Brandstetter
Linda Farmer
Mary Moss
John Simpson

Lakewood Planning Commission (2020)

Don Daniels, Chair
Connie Coleman-Lacadie, Vice-Chair
James Guerrero
Nancy Hudson-Echols
Ryan Pearson
John Paul Wagemann

City of Lakewood

John Caulfield, City Manager
M. David Bugher, Community & Economic Development Director
Tiffany Speir, Long Range and Strategic Planning Manager
Becky Newton, Economic Development Administrator
Paul Bucich, Public Works Director
Weston Ott, Transportation Division Manager

Consulting Team

Jeff Arango, Framework
Ariel Davis, Fehr & Peers
Kevin Gifford, BERK Consulting
Lisa Grueter, BERK Consulting
A-P Hurd, Skipstone
Erika Rhett, BERK Consulting
Josh Steiner, Fehr & Peers

Table of Contents

The Lakewood Station District	1
Vision and Concept.....	2
Summary of Existing Conditions.....	10
Land Use and Urban Design	12
Context.....	12
Future Land Use	17
Land Use Regulation.....	19
Public Spaces	29
Policies and Strategies.....	32
Housing	34
Context.....	34
Housing Concepts	36
Policies and Strategies.....	40
Economic Development, Business, & Employment.....	42
Context.....	42
Policies and Strategies.....	43
Transportation	45
Context.....	45
Level of Service	46
Improvements	47
Policies and Strategies.....	50
Utilities & Public Services	52
Context.....	52
Policies and Strategies.....	57
Implementation Plan	58

List of Exhibits

Exhibit 1. Lakewood Station District Subarea and Vicinity	2
Exhibit 2. Lakewood Station District Subarea.....	4
Exhibit 3. Lakewood Landing Location and Concept.....	5
Exhibit 4. LSDS Planning Concept.....	7
Exhibit 5. Survey Responses - Future LSDS Priorities	9
Exhibit 6. Existing Conditions Summary Table.....	11
Exhibit 7. Existing Land Use	14
Exhibit 8. Parcel Size in the LSDS.....	15
Exhibit 9. Summary of Environmental Conditions in the LSDS ...	16
Exhibit 10. Environmental Clean-up Sites in the LSDS	17
Exhibit 11. Future Land Use in the LSDS.....	19
Exhibit 12. Zoning in the LSDS	22
Exhibit 13. LSDS Hybrid Form-Based Code Overlay.....	23
Exhibit 14. Green Street Concept #1 – 80' Right-of-Way	25
Exhibit 15. Green Street Concept #2 – 60' Right-of-Way	25
Exhibit 16. Boulevard Street Concept – 80' Right-of-Way	26
Exhibit 17. Residential Street Typology – 60' Right-of-Way...	27
Exhibit 18. Residential Street Typology - 80' Right-of-Way ...	27
Exhibit 19. Green Space Opportunities in the LSDS.....	31
Exhibit 20. Existing Residential Structures in the LSDS.....	36
Exhibit 21. Transportation Features in the LSDS and Vicinity ...	46
Exhibit 22. Proposed Mitigation Measures.....	49
Exhibit 23. Water Utility Infrastructure	53
Exhibit 24. Wastewater Infrastructure	54

The Lakewood Station District

The Lakewood Station District Subarea (LSDS) is an area of opportunity for future growth and development within Lakewood's Urban Center. Home to the terminus of the Sounder, which provides passenger rail service to Tacoma, Seattle, and Everett and located adjacent to I-5, this area has an opportunity for employment growth. It already has a strong employment base that provides jobs in medical services, hospitality, retail, and restaurants. Proximity to high capacity transit and employment also make this a feasible area for compact residential development that can take advantage of such amenities. These factors make this a desirable area for a portion of Lakewood's future growth.

Exhibit 1 shows the boundaries of the planning area for the LSDS. The subarea spans the area from the interchange with Bridgeport Way to the interchange with SR-512, to capture the full transportation corridor to the north and south of the station. Just outside the LSDS is Joint Base Lewis-McChord, which relies on retail and services within the study area boundary. Lakewood's Town Center District is also about one mile away. Generally, the boundary incorporates the area within a half mile of the Sounder station but does not include areas southeast of I-5, since the freeway provides a significant barrier.

Exhibit 1. Lakewood Station District Subarea and Vicinity

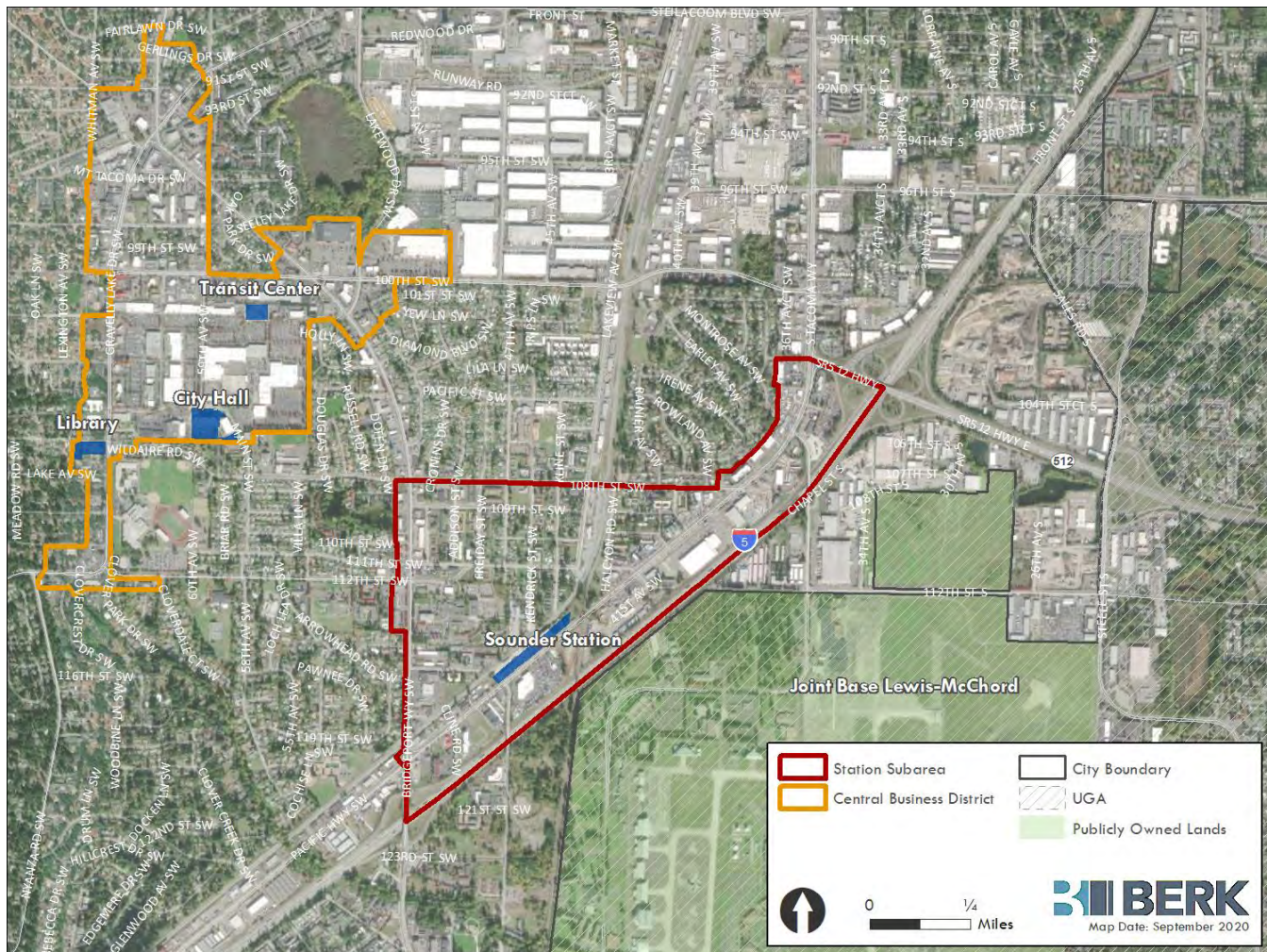

Source: BERK, 2020; Pierce County Assessor, 2020.

Vision and Concept

The Lakewood Station District is a multi-modal commuter hub of Lakewood and the southern terminus of Sound Transit's commuter rail service. The Lakewood Station District provides an amenity-rich, transit-oriented development node surrounding the Lakewood Station. This District offers a mixture of intensive land uses and activities supportive of direct regional transportation access via the Lakewood commuter rail station and I-5. The District implements development standards to foster a high quality, pedestrian-oriented urban environment including incentives to encourage a dense mix of commercial and medical office, regional and local retail, services and hospitality, and high-density residential uses offering ownership and rental housing opportunities, all supported by direct regional transportation access.

Exhibit 2 shows the land use concept for the LSDS. Key features of the concept for the LSDS include:

- **Transit-Oriented Development.** Residential and employment growth can be supported here because of the proximity to local and regional transit. Residential densities would be up to 40 units per acre in the residential zone (MF3) and up to 54 units per acre in the mixed-use zone (TOC). Commercial development will add employment opportunities, retail, and restaurants to serve residents and workers. As amenities and more compact urban forms are added to the LSDS, those who live and work in this area are less likely to be auto-dependent.
- **Hybrid Form-Based Code.** Land use regulations will include a hybrid form-based code. Under such a system zoning directs the appropriate areas for residential, commercial, and mixed-use. Building and site design is based on a series of streetscape typologies identified in a form-based code. This allows for the continuation of a variety of uses but with a uniformed development standard that creates an identifiable look and feel for the district.
- **Affordable Housing and Homeownership.** Current residents rely on this area for low and moderate income housing. Residential development will target housing serving households at 65%-110% of the area median income. Rowhouse residential development allows for compact residential development at an affordable price point. Ground-related units provide private and semi-private outdoor space and the opportunity for zero-lot line platted development. This provides homeownership opportunities and the chance to build wealth and equity for moderate income households in the subarea.
- **Walkable District.** New streetscapes and sidewalk improvements will make getting around the LSDS safer and more comfortable for people on foot. As housing and other amenities are added to this area, increased walkability makes it much more feasible to live and work in the subarea and reduces automobile dependency.

Exhibit 2. Lakewood Station District Subarea

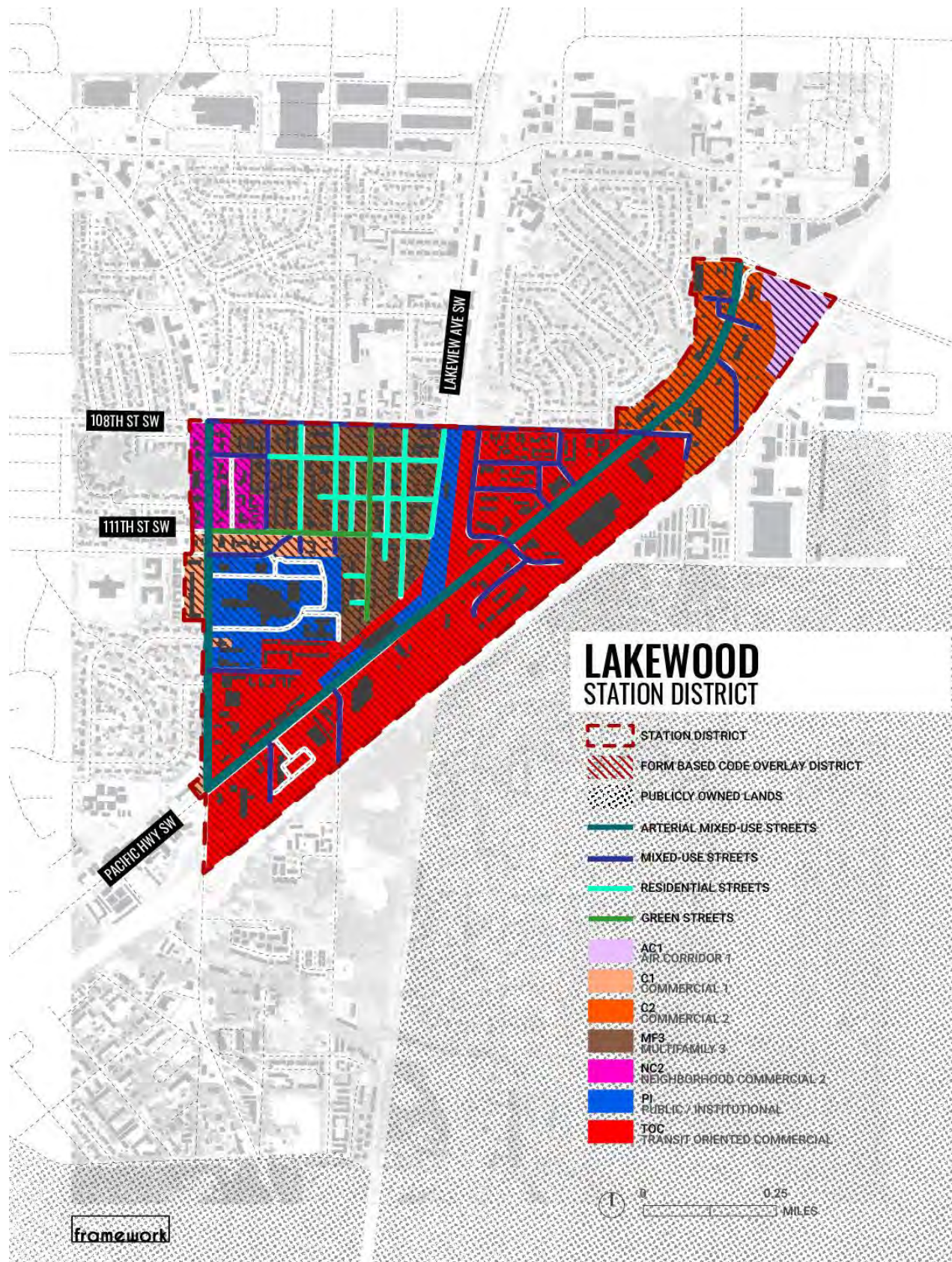

Source: BERK, 2020; Pierce County Assessor, 2020.

Exhibit 3. Lakewood Landing Location and Concept

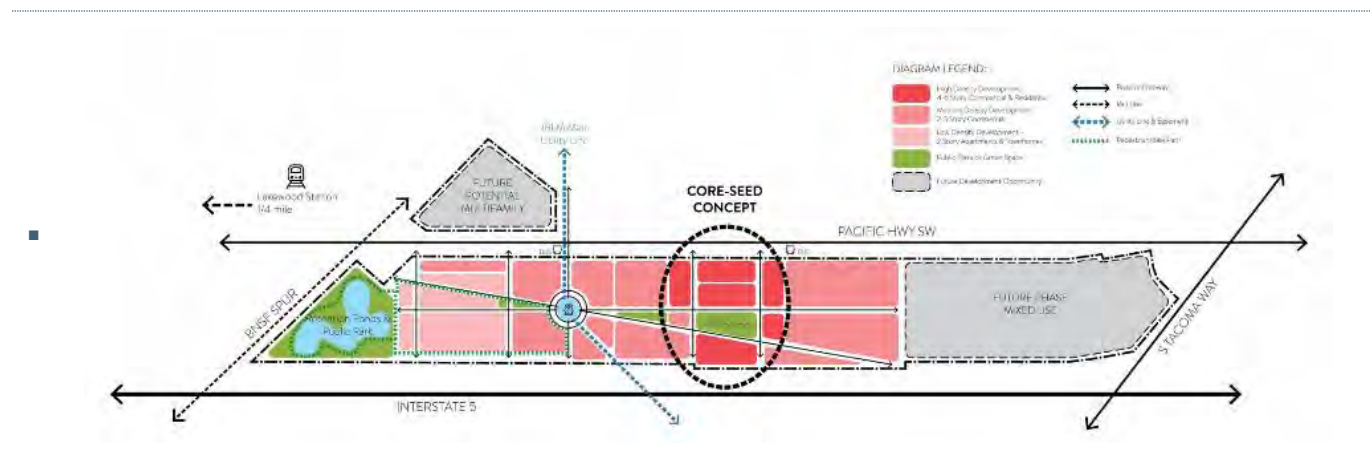

20 of 132

Subarea Growth

Growth within the LSDS is estimated to be 1,772 dwelling units, which assumes 760 units in Lakewood Landing and 962 new units from residential growth in the rest of the subarea over a 20-year period. Employment capacity would include 1,105 new jobs, plus 171 jobs for Lakewood Landing. This complements the growth anticipated for the city center in the Lakewood Downtown Plan which planned for about 2,257 dwelling units and 7,369 jobs over roughly the same time period.

Lakewood Comprehensive Plan

Section 3.3.5 of Lakewood's Comprehensive Plan focuses on the LSDS. Goal LU-25 identifies LSDS as Lakewood's multi-modal commuter hub with supporting policies that call for a transit-oriented development district, development of a subarea plan, coordination with other agencies, and the use of bonus densities and incentives to achieve this goal. A rich mix of land uses around the station is the goal of LU-26 including regional offices, major institutions, high density residential, neighborhood businesses, and open space. It also supports the citywide economic goal to promote a dynamic local economy with diverse housing stock and transportation options.¹

Transportation linkages between the LSDS and Downtown subarea will connect people to the amenities of both places and to the region.² An urban design framework to guide livable and attractive development is the focus of Goal LU-27, which include design guidelines, open spaces, and pedestrian connections. Both the station itself and the interchanges with I-5 are major gateways into the city that should have a distinctive look and feel that continues along Pacific Highway, Bridgeport Way, and throughout the rest of the subarea.

¹ *Lakewood Comprehensive Plan* Economic Development objectives 1.3 and 1.5.

² *Lakewood Comprehensive Plan* section 2.4.

Exhibit 4. LSDS Planning Concept

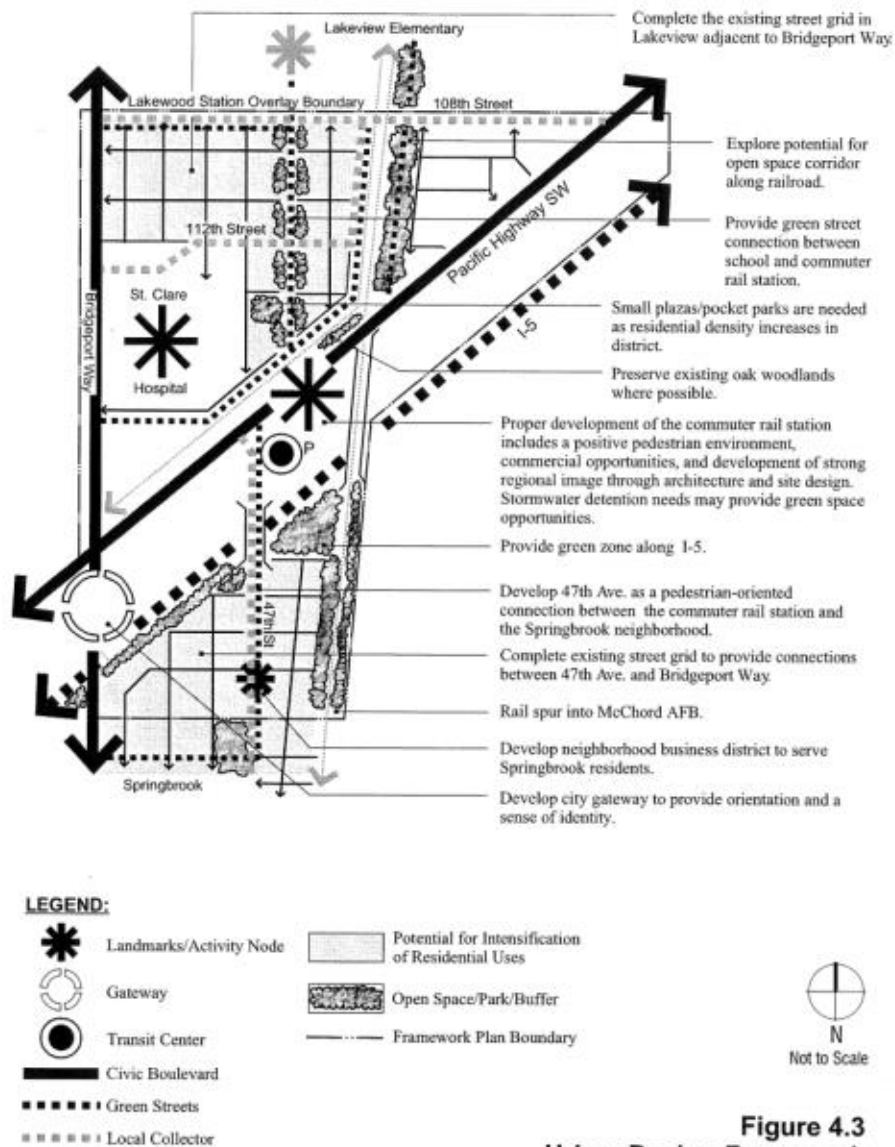

SOURCE: EDAW, Inc. 1999

Figure 4.3
Urban Design Framework
for Lakewood Station District

Source: Lakewood Comprehensive Plan, 2014.

Development of a special district around the Lakewood Station has been a consideration since the community's first Comprehensive Plan. It remains a part of the policy framework of Lakewood's Comprehensive Plan and is identified as a future community landmark.³ The high-level concept for the LSDS was included in the 2014 Comprehensive Plan as shown in Exhibit 4.

Community Input

³ Lakewood Comprehensive Plan section 4.4

Since the vision and concept for the Lakewood Station District had been a longstanding part of Lakewood's Comprehensive Plan, the City tested this direction with the community to see if updates were needed. In addition, the launch of this project coincided with the early stages of the global COVID-19 pandemic. Knowing that the residents and workers in the subarea were vulnerable to the economic effects of the pandemic⁴ the City hoped to better understand local impacts to identify potential short term and long term responses.

In compliance with public health orders to the limit the spread of COVID-19, the City used remote outreach engagement options to solicit and collect community input. The exception to this was an in-person meeting conducted in late February, before public health orders were issued, with over 24 attendees invited from 17 agency and organizational stakeholders. This meeting collected information about existing conditions and planning efforts occurring in the study area. To gather information about the project vision and concept, the City conducted an online survey.

Outreach for the survey included a variety of techniques over an engagement period of about one month. Subarea residents received postcards and posters were hung in essential businesses and community locations to advertise the survey. Partner organizations, such as Sound Transit, shared the survey with their local mailing lists. Social media messages encouraged participation as well as a self-guided walkshop exercise that encouraged

Kid's Walkshop Response

Lakewood Station District Subarea Plan
WHAT DO YOU THINK?
 First Name: Jo Age: 12
 After your adventure, write or draw answers to these questions:

What did you LIKE BEST?
 how there's places with room for more people

What did you LIKE LEAST?
 how some places look nice but they don't take care of their landscape and public park

What do you WISH FOR?
 A park for kids to play at. A public area: it's not a danger to get to. so probably in a neighborhood.

⁴ Based on socio-economic data collected in the *Situation Assessment*

participants to walk the subarea and record their impressions. The workshop materials included an opportunity for kids to submit their ideas as well, as shown in the Kid's Walkshop Response sidebar.

The survey was offered in both English and Spanish, but the City received no responses in Spanish. About 31% of the 91 respondents live or work in the subarea. Of those who identified as working in the area, 20% were business owners. More than half (58%) of the respondents live in Lakewood but outside of the study area. Responses were analyzed as a whole and disaggregated to look for differences in opinion based on whether the respondent lived in the subarea, worked in the subarea, or identified as neither.

Exhibit 5. Survey Responses - Future LSDS Priorities

Percentage of Group Rating Priority as Important or Very Important

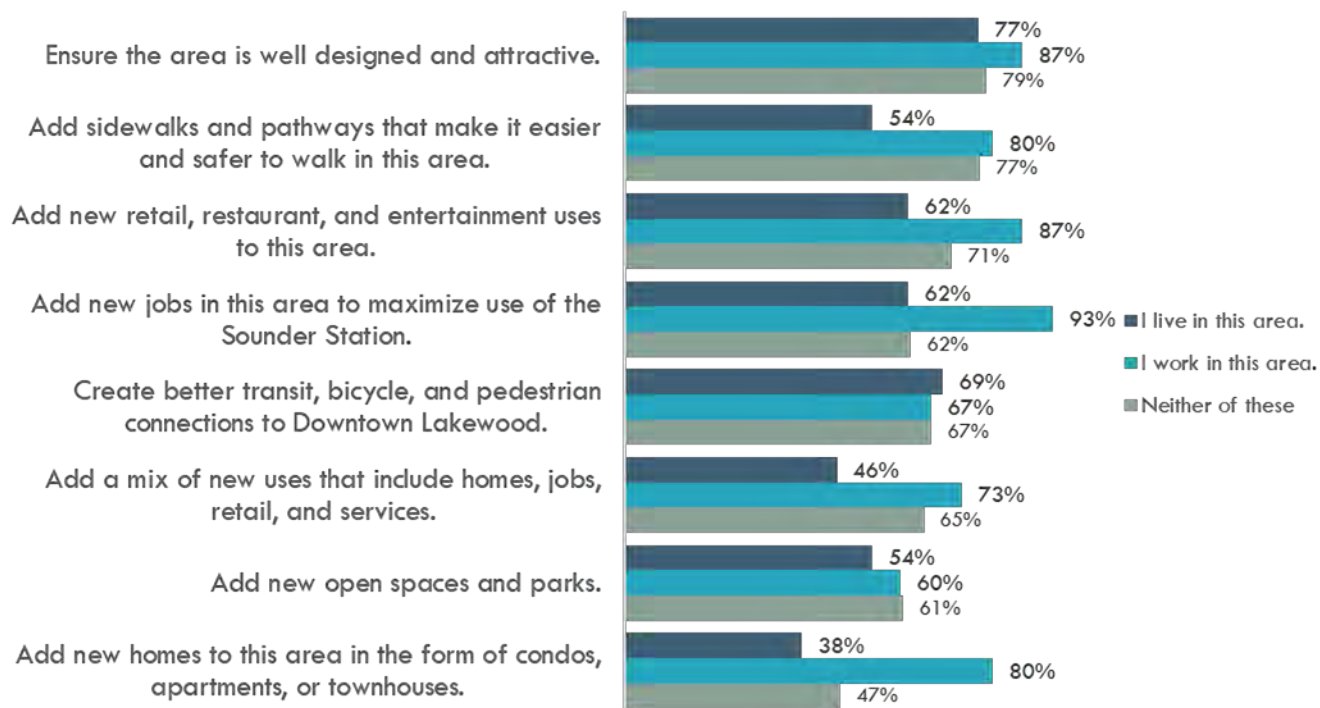

Source: BERK, 2020.

Survey responses summarized in Exhibit 5 confirmed the vision and concept for the LSDS from the Comprehensive Plan. The following bullets highlight key results:

- Those who work in the subarea more strongly favored adding new homes to the area (80%) than those who live in the subarea (38%).
- Respondents identified the presence of the Sounder Station

as the most important asset of the area, contributing to an easy commute for residents and employees. Location was an asset for those working in the subarea because employees or customers live close by or it is easy to get there. An important asset to residents was the ability to have a home with some outdoor space.

- Changes that respondents would most like to see in the subarea included: more green space or parks, better walkability, more and new businesses, and additional housing options. More affordable housing was a desire of those who worked in the area and more community or neighborhood events were important to current residents.

Future Planned Engagement

The Draft LSDS plan will go through a public engagement process to share and invite feedback on the draft vision, goals, policies, and environmental review information. This will include workshops with the Lakewood Planning Commission, an online open house, and a stakeholders meeting. The City of Lakewood will hold a public hearing and a 30-day comment period to take comment on the draft Plan and Planned Action. Comments received will be used to revise the Plan, which the Planning Commission will review prior to voting on a recommendation to City Council. City Council will also hold a public hearing prior to deciding on adoption.

Note: once the engagement is completed this section will be updated prior to finalization of the plan.

Summary of Existing Conditions

Lakewood completed a *Situation Assessment* to identify existing conditions in the LSDS at the initiation of plan development. Information from the assessment is integrated into the analysis supporting the Planned Action and Environmental Checklist for this project. Exhibit 6 summarizes the results from the *Situation Assessment*.

Exhibit 6. Existing Conditions Summary Table

Topic	Summary
Demographics and Housing	<p>In theory the median household income in the LSDS is able to pay the typical housing cost in the area. However, households in the subarea have high levels of housing cost burden. Meaning they are paying more than 30% of their income for housing. Affordable housing and subsidized housing units could help alleviate the cost burden of existing residents.</p> <p>The subarea is a racially and ethnically concentrated area of poverty. There are low rates of homeownership and housing in the area is characterized by low values. These conditions place existing residents at risk of economic displacement.</p> <p>New multifamily housing is needed in Lakewood due to low vacancy rates. There is also demand for housing to serve military personnel and their families stationed at Joint Base Lewis McChord.</p> <p>The majority of subarea residents work in service and retail industries and the majority of current employment is in these sectors. However, only about 10% of those who work in the subarea live in Lakewood. Additional moderate income housing in the subarea could provide the opportunity for some workers to live closer to work.</p>
Land Use	<p>Land use policies are in place to support the development of the subarea plan. Current land use patterns are auto oriented so transitional patterns of development will be necessary to achieve the desired land use.</p> <p>Residential and commercial land uses are in close proximity to each other. Although they are not currently integrated, this presents opportunities for mixed-use development. There are also a number of vacant and underutilized properties zoned for commercial and residential uses that provide opportunities for redevelopment.</p> <p>The subarea has few natural features and sensitive areas and does not include natural hazards that may limit future development. However, there are some environmental health hazards that will need to be addressed with future redevelopment.</p>
Zoning, Regulation, and Incentives	<p>Zoning is consistent with future land use but zoning and regulatory changes will be needed to support the transition of land use from its current condition to the desired future condition. Temporary activation of spaces in the subarea may be helpful during the transition period.</p> <p>Attached residential development that can be subdivided for ownership can increase density and offer homeownership options but parking and other development standards should be addressed.</p> <p>Housing incentives may help the LSDS remain an area for households with low and moderate incomes while increasing the quality of housing through redevelopment.</p> <p>Proximity to Joint Base Lewis McChord brings additional regulations to maintain safe airspace, but the City's current integrated review process minimizes complexity for applicants.</p>
Transportation	<p>Intersections currently operate at an acceptable Level of Service.</p> <p>The area is well served by two transit hubs: the Lakewood Station and the SR 512 Park and Ride.</p> <p>The City of Lakewood, Sound Transit, and Pierce Transit have plans to enhance transit connectivity and multimodal mobility in the subarea in the next decade. <i>Lost revenues due to COVID may affect these plans, but details are not available currently.</i></p>
Utilities and Public Services	<p>Infrastructure upgrades will be needed for some redevelopment plans. This includes the upgrade of water mains for capacity and fire flow and capacity upgrades for sewer. Coordination with the Lakewood Water District and Pierce County Wastewater Utility during the update of their system plans is needed.</p> <p>Sponsoring the upfront costs of infrastructure investment may be a strategy to support new development in the LSDS.</p>

Land Use and Urban Design

The Lakewood Comprehensive Plan established land use designations based on the vision and concept for the LSDS. Implementing zoning was adopted consistent with the land use designations. These basic land use policy and regulatory structures are carried on through the LSDS Plan. In addition, the plan applies a LSDS regulatory overlay. This overlay includes the adoption of a hybrid form-based code to direct new development according to street and building typologies. The use of street and building typologies will guide urban design to give the LSDS a unique feel and identity and create a thriving environment for those who live and work in the district.

Context

Existing Land Use and Design

The LSDS vision or development concept is not reflected in the existing land use or urban design. Development intensity is lower than what is planned for the subarea, as shown in Exhibit 7. Wide streets prioritize the movement of automobiles. This can make major arterials like Bridgeport Way or Pacific Highway act as barriers for pedestrian and bicyclists. Residential streets also sport rights of way over 50 ft wide with few traffic calming measures to buffer automobile traffic.



Current Urban Form in the LSDS

Sources: City of Lakewood, 2020; Google Earth, 2020.

The variety of commercial developments in the LSDS is one of its assets. Companies include a range of small unique businesses, local chains, and national companies in a range of building types that include low rise office buildings, strip commercial developments, corporate architecture, and commercial pads. Most of these building sites and adjacent streetscapes are built for auto-access with entries set far back from the sidewalk and limited pedestrian connectivity except through the parking lot. This type of streetscape and site planning is not designed at a human-scale that feels safe for walking. During public engagement walkability improvements were a top desire of residents and employees currently in the subarea.

Exhibit 7. Existing Land Use

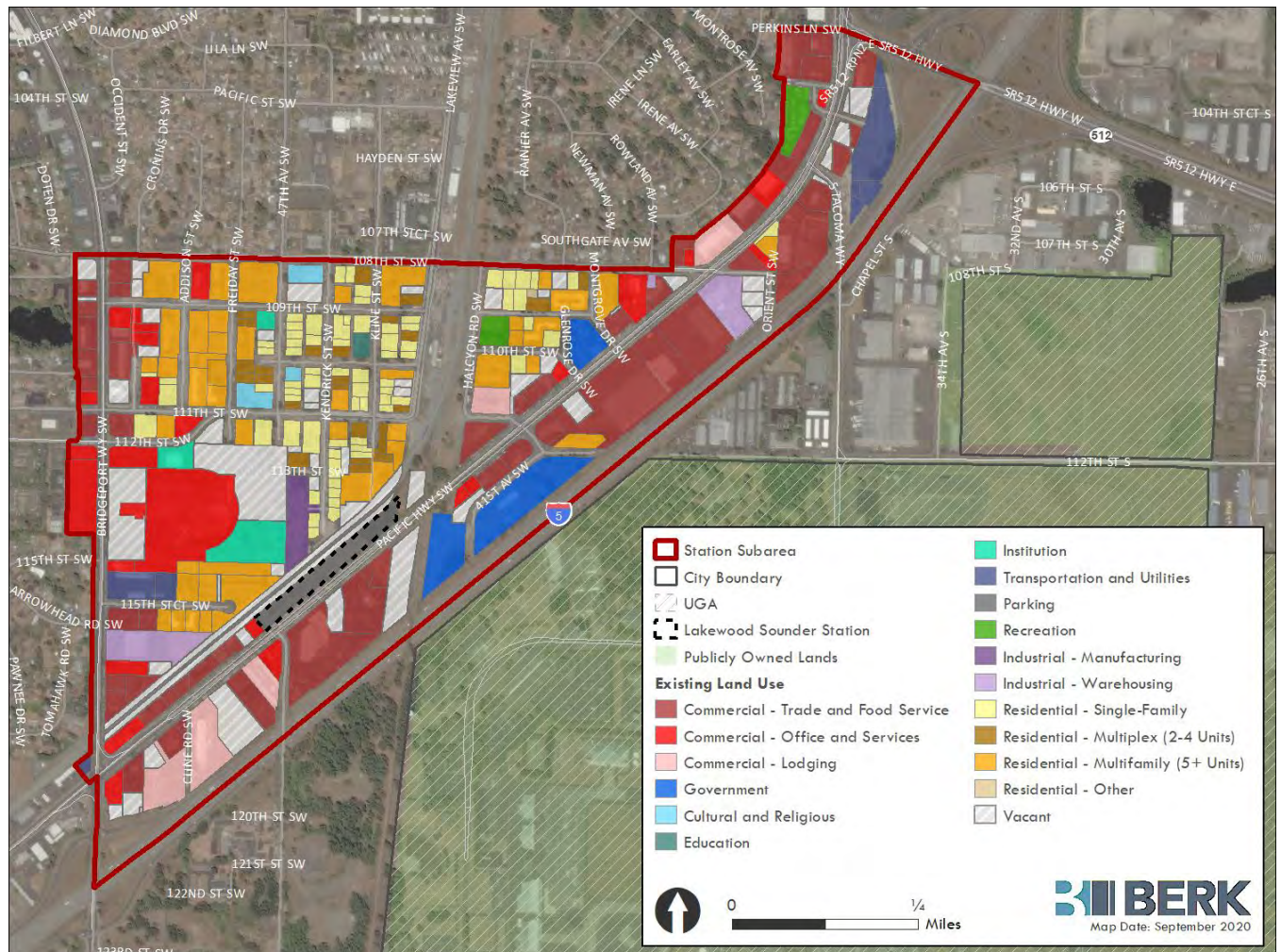

Sources: BERK, 2020; Pierce County Assessor, 2020.

Most of the subarea is in commercial use, but there is a significant amount of residential use and some vacant lands as well. Residential uses include single-family homes (60%), small duplex or multiplex buildings (26%), and low-rise multifamily units (14%). Parcel size in the subarea also displays variation, as shown in Exhibit 8. Half the parcels are a half-acre or less in size, but these only account for about 40 acres in the 339-acre subarea. The 13 largest parcels account for 38% of the land in the subarea. This variety of parcels provides different types of opportunities for small and large scale redevelopment.

Exhibit 8. Parcel Size in the LSDS

Parcel Size	Parcel Count	Sum of Acreage
0.5 acre or less	169	40.25
0.5 - 1 acre	71	51.37
>1 - 5 acres	61	119.55
Greater than 5 acres	13	128.09
Total	314	339.26

Sources: Pierce County Assessor, 2020; BERK Consulting, 2020.

Environmental Conditions

The Lakewood Station District Subarea is a highly developed urban environment that contains few natural features. It is characterized by parcelized land, pavement, and existing vegetation mostly planted for ornamental purposes. A summary of environmental conditions is shown in Exhibit 9. Additional detail can be found in the *Situation Assessment* or *SEPA Environmental Checklist*.

Exhibit 9. Summary of Environmental Conditions in the LSDS

Environmental Feature	LSDS Conditions	Effects on the LSDS
Waterbodies and Shorelines	There are no significant features within the LSDS.	Not applicable.
Wetlands	There are three small, isolated areas of mapped wetlands adjacent to I-5. There is a delineated wetland outside the LSDS west of Bridgeport Way.	The isolated, mapped wetlands will need to be investigated at the time of development and follow critical areas regulations. A limited number of LSDS parcels may be subject to buffer requirements identified for the wetland outside the LSDS west of Bridgeport Way.
Floodplains	A portion of the study area is a moderate (or 500-year) flood area. This is mapped along Bridgeport Way and between Pacific Highway and I-5 west of Lakeview Avenue SW.	Areas of moderate flooding are not regulated by the City's flood hazard regulations.
Aquifer Recharge Area	All of Lakewood is within the Central Pierce County Aquifer Area. This is a sole source aquifer.	New land uses that could result in groundwater contamination are limited including things such as storage tanks, dry cleaning, and auto repair.
Geological Hazards	There are no significant features within the LSDS.	Not applicable.
Environmental Clean-up Sites	There are eight sites identified for environmental clean-up in the LSDS, as shown in Exhibit 10.	Contamination from petroleum products, metals, solvents, and lead is the result of current or past activities on these sites. ⁵ Clean-up is started on all the sites except the Flying B #18 site. Sites are in various stages of the clean-up process and subject to Washington State's Model Toxics Control Act. ⁶

Sources: Pierce County Assessor, 2020; BERK Consulting, 2020.

⁵ Specific information on each site and the clean-up efforts that are underway can be found at: <https://ecology.wa.gov/Spills-Cleanup/Contamination-cleanup/Cleanup-sites/Locate-contaminated-sites>.

⁶ RCW 70.105D.

Exhibit 10. Environmental Clean-up Sites in the LSDS



Sources: BERK, 2020; Pierce County Assessor, 2020.

Future Land Use

The Comprehensive Plan identifies the following land use designations in the subarea, as shown in Exhibit 11:

- Corridor Commercial.** This land use is designated along Pacific Highway SW (Pacific Highway) and just north of the Hospital. It recognizes Lakewood's pattern of existing strip commercial development and is implemented by the Transit-Oriented Commercial, Commercial 1, and Commercial 2 zones. Within the LSDS this district will remain and include opportunities for mixed-use development.

- **Neighborhood Business District.** The Neighborhood Commercial 1 zoning along Bridgeport Way SW (Bridgeport Way) is in this future land use designation that allows for smaller or strip commercial business areas to transform into compact urban development over time. It allows commercial development that serves surrounding neighborhoods and beyond and allows for mixed-use residential development.
- **Public & Semi-Public Institutions.** St. Clare hospital and the Lakewood Station are in this land use designation that recognizes essential moderate and large scale facilities that serve all of Lakewood.
- **High Density Multi Family.** The existing residential areas zoned Multi Family 3 are in the High Density Multi Family future land use designation. The purpose of this designation is to integrate a variety of high density housing types into adopted subareas and business districts. This area is intended for rowhouse developments that are integrated with surrounding commercial and mixed-use through pedestrian connections and urban design.

This Subarea Plan adds the Station District Overlay to the Comprehensive Plan Future Land Use Map. The purpose of the overlay is to recognize the area in which the LSDS vision will be applied.

Exhibit 11. Future Land Use in the LSDS

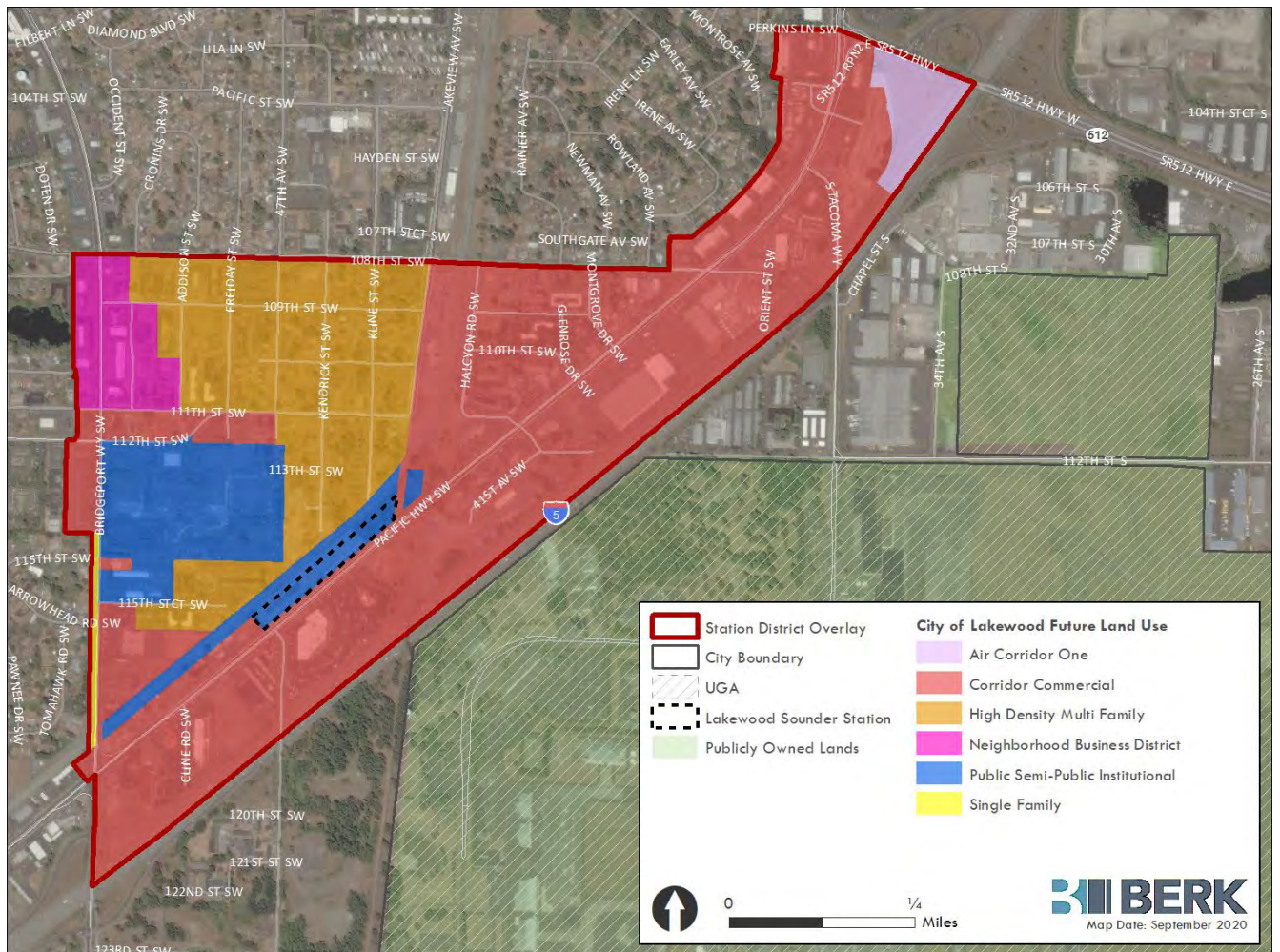

Sources: BERK, 2020; Pierce County Assessor, 2020.

Land Use Regulation

Land use regulation in the LSDS is driven by a hybrid form-based code. Assigned zoning identifies the types of uses allowed in each zoning and is consistent citywide. The form-based code creates a development regulation overlay that is unique to the LSDS. It regulates building forms and land use in a way that is unique to the subarea. Regulations to maintain land use compatibility with airfield operations at Joint Base Lewis McChord remain in effect.⁷

⁷ Within the LSDS these regulations primarily implement lighting standards to prevent interference with aircraft operations. Additional detail is available in the *Situation Assessment* and the Lakewood Municipal Code 18.10.135.

Zoning

Zoning in the LSDS is shown in Exhibit 12. These zones are consistent with the Future Land Use map and include:

- **TOC – Transit-Oriented Commercial.** TOC zoning is shown along most of Pacific Highway in the subarea around Lakewood Station and the proposed Lakewood Landing site. This zone is unique to the LSDS. The purpose of TOC is *“an interactive mixture of uses which focus on regional transportation networks while providing for urban design, people orientation, and connectivity between uses and transportation routes.”*⁸ The mix of uses allowed in the TOC is very similar to those allowed in the Central Business District. They focus on retail and services, prohibiting space-intensive uses like auto sales, furniture and appliance stores, or industrial uses that may cause compatibility issues in a compact urban environment such as manufacturing or recycling stations. Mixed-use and multifamily residential uses are allowed at densities up to 54 units per acre.
- **C1 - Commercial One and C2 - Commercial Two.** C1 and C2 are commercial corridor districts that incorporate employment, shopping, services, offices, and light industrial uses near major arterials. A small strip of C1 is located north of the hospital, just off Bridgeport Way. Along Pacific Highway near the intersection of SR 512 is an area of C2. Both districts allow a range of businesses as permitted uses. Hotels and motels are allowed in both districts, permitted in C2, but a conditional use in C1. Commercial recreation, heavy manufacturing, shopping centers, and recycling and transfer stations characterize the type of uses that are prohibited. Residential uses are not



Lakewood Station is at the heart of the TOC zone

Source: HewittSeattle.com

⁸ Lakewood Municipal Code 18A.10.120D.5

allowed, except for allowing a caretaker's unit.

- **NC2 - Neighborhood Commercial Two.** The commercial area on Bridgeport is zoned NC2 with the intent to create a sense of urban community that serves surrounding neighborhoods that may also attract people from other areas. This zone allows a mix of residential, retail, office, and services. Residential may be multifamily or mixed-use development up to 35 units per acre. Permitted commercial uses tend to be small or mid-sized. Most light industrial and larger commercial uses are prohibited. The few that may be considered, such as auto sales or breweries, are conditional uses to help mitigate impacts and ensure district and neighborhood compatibility.
- **MF3 - Multi Family Three.** The existing residential area of attached and detached single-family homes and low rise multifamily is zoned MF3. MF3 zoning is in areas where there is both an arterial and a nearby commercial or mixed-use district. This is intended to be a high density multifamily environment with multi-story housing with densities up to 54 units per acre. The LSDS overlay will provide form-based regulations that effectively limit densities to 30-40 units per acres and incentivize rowhouse development. Where multifamily development occurs within the LSDS, ground floor commercial use is allowed.⁹ Many of the existing uses in the LSDS are non-conforming in this zone. Non-conforming structures may be maintained but not altered or enlarged.¹⁰
- **PI - Public/ Institutional.** This zone recognizes the sites of St. Clare hospital and Lakewood Station, which are major facilities serving all of Lakewood and beyond.



St. Clare provides regional medical service

Source: CHIFranciscan.org

The zoning map adds an overlay for the Lakewood Station District (see Exhibit 12). This area links the vision to specific regulating provisions in the Lakewood Municipal Code. It allows for the implementation of a hybrid form-based code, incentive programs, and other measures within this area.

⁹ Lakewood Municipal Code 18A.40.040B.1

¹⁰ Lakewood Municipal Code 18A.20.200

Exhibit 12. Zoning in the LSDS

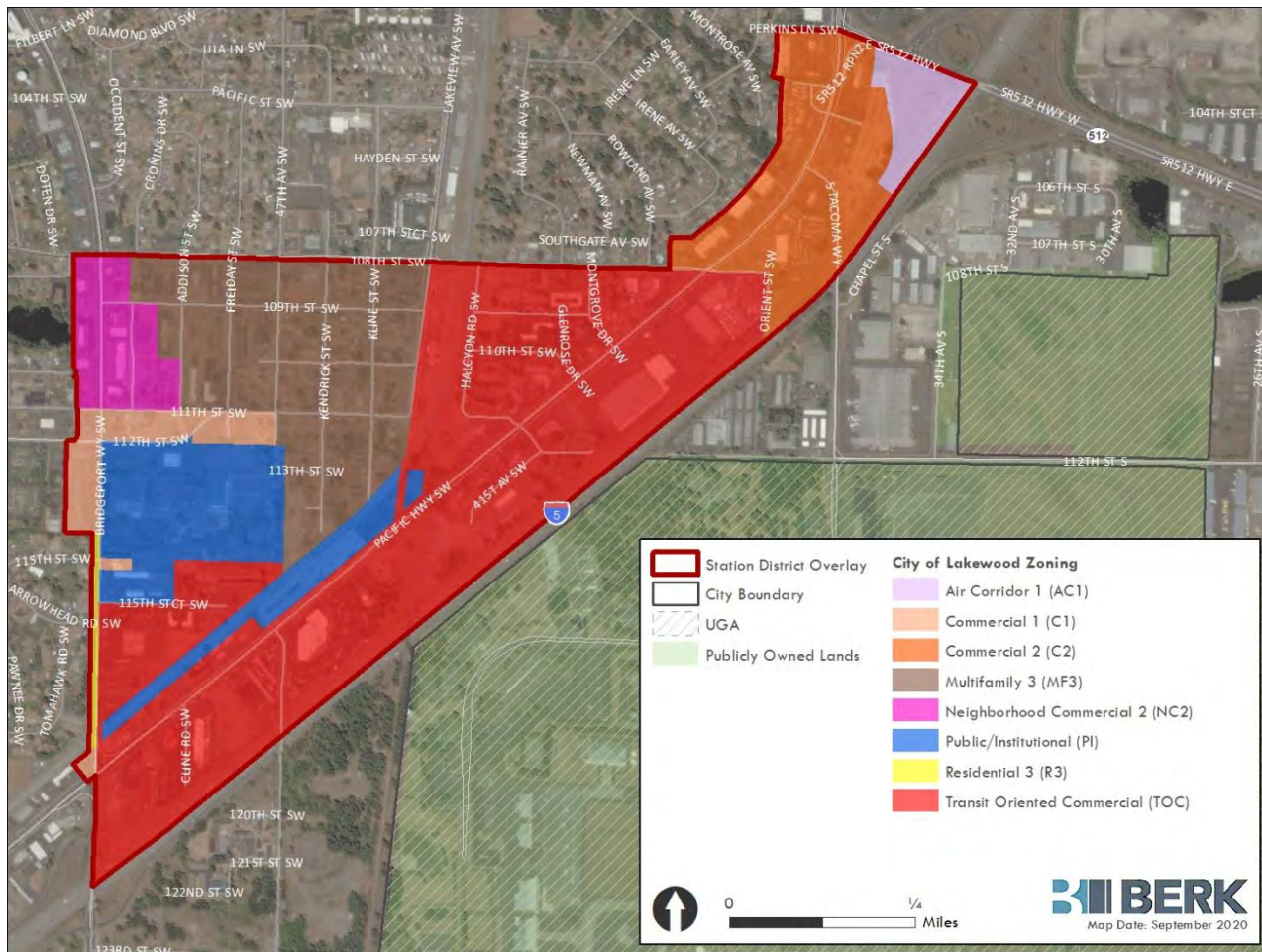

Sources: BERK, 2020; Pierce County Assessor, 2020.

Hybrid Form-Based Code

Form-based codes address the relationship between buildings and the public realm, the form and mass of buildings in relation to one another, and the scale and types of streets and blocks. This code type works best when applied to targeted areas that have a defined vision, such as the LSDS. Lakewood adopted a form-based code for its Downtown. The form-based code for the LSDS draws on the work done for Downtown, but is customized for the vision, goals, and conditions of the Station District.

Exhibit 13. LSDS Hybrid Form-Based Code Overlay

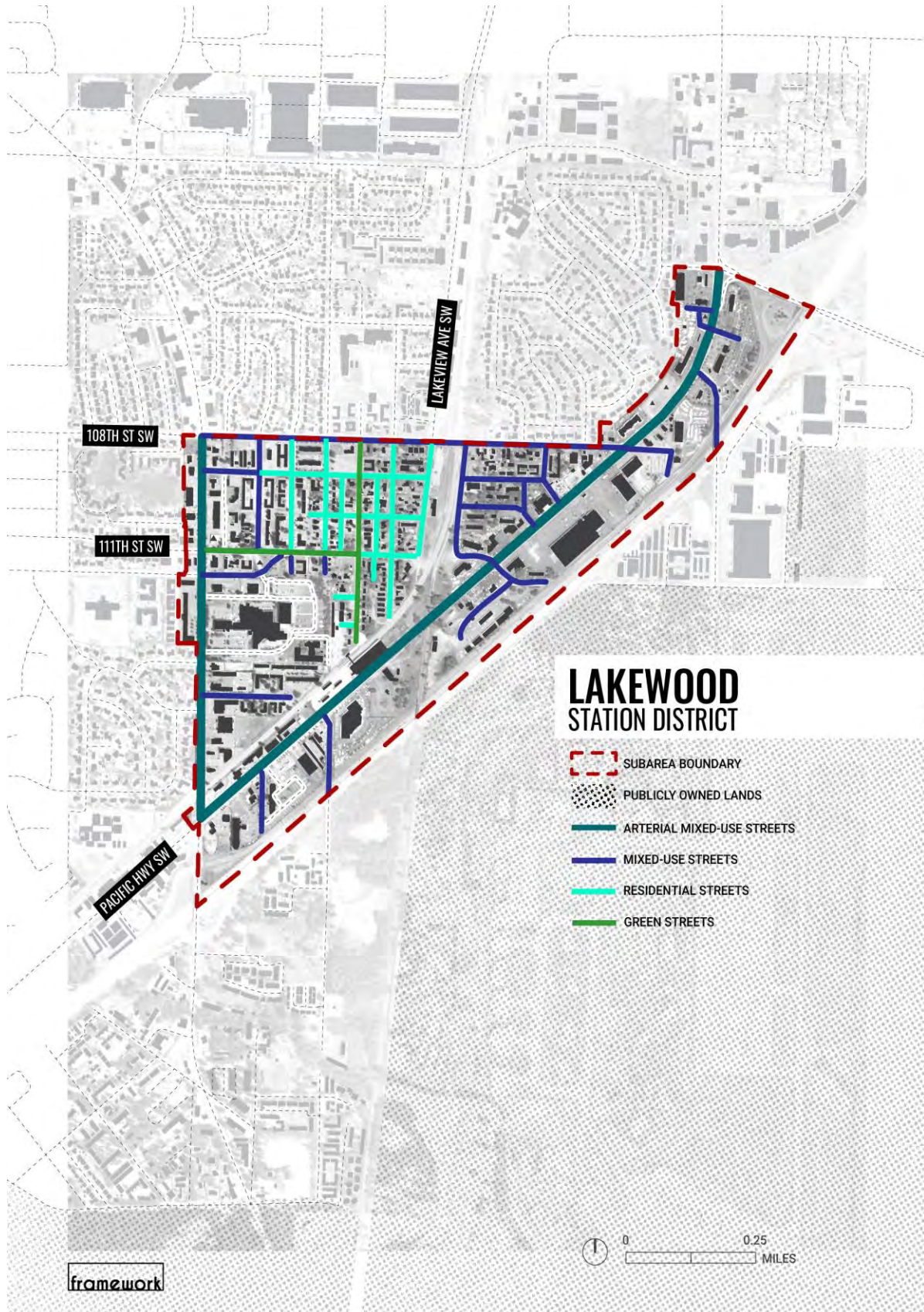

Sources: Lakewood Municipal Code, 2020; Framework, 2020.

The hybrid form-based code is administered through an overlay that covers the entire LSDS as shown in Exhibit 13. It overrides zoning and development regulations in the Lakewood Municipal Code if there are areas of conflict. Uses are defined by the underlying zoning designation, with some additional prohibitions intended to limit uses with a scale or impact that are incompatible with the LSDS vision. Maximum densities and height limits are also set by the underlying zoning code.

This code uses street typologies to guide the development of building types and development regulations within the subarea as shown below. Additional details about the form-based code can be found in the Lakewood Municipal Code Title 18C.

Arterial Mixed-use Streets

Arterial mixed-use streets maintain the existing vehicle capacity and allow a range of land use and building frontage types and include surface parking lots. This streetscape applies to Bridgeport Way and Pacific Highway SW. Street improvements in this area will work within the existing right-of-way to ensure the safe and efficient movement of vehicles, bicycles, and pedestrians, as well as to facilitate travel by transit. As a result, street sections may vary and are subject to the approval of the Public Works Department.

Mixed-Use Streets

Mixed-use streets support a variety of activities and functions both in the public right-of-way and development along the street edges. Street level retail is permitted, but not required, and a wider range of building frontage types are permitted, including street-level residential and office uses. Mixed-use streets also require pedestrian-oriented design and requirements may vary based on the location within Station District.

Green Streets

Green streets include vehicle travel lanes, sidewalks, bike lanes, and open space for stormwater management, landscaping, and gathering space. Green streets contribute both functional and amenity features to the streetscape to make an attractive and welcoming district as shown in Exhibit 14 and Exhibit 15. The Boulevard street in Exhibit 16. is another variety of green street that may be carried beyond the district, highlighting connections to Downtown or other nearby areas.

Exhibit 14. Green Street Concept #1 – 80' Right-of-Way



Source: Framework, 2020.

Exhibit 15. Green Street Concept #2 – 60' Right-of-Way

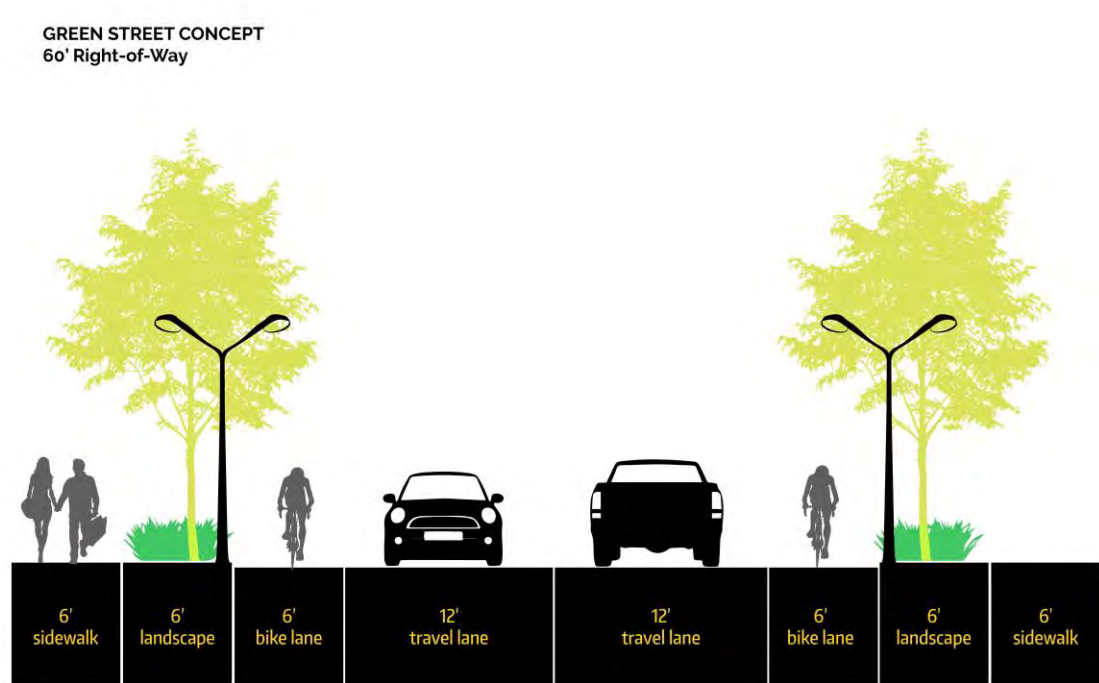

Source: Framework, 2020.

Exhibit 16. Boulevard Street Concept – 80' Right-of-Way

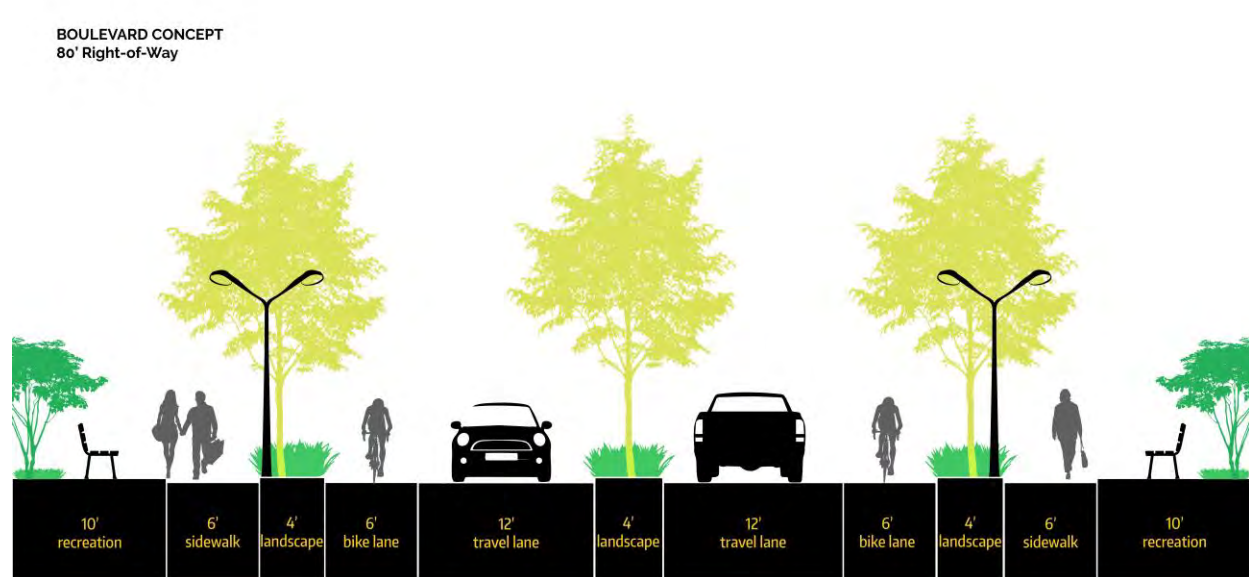

Source: Framework, 2020.

Residential Streets

Residential streets serve residential neighborhoods and include vehicle travel with sidewalks and bike lanes. Many of the streets identified as Residential Streets do not have curbs, gutter, or sidewalks and there is no definition between the public right-of-way and private property. Parking occurs along the street edge often in gravel shoulders and without a consistent pattern. Exhibit 17 and Exhibit 18 shows a standard residential street section with either a 60' right-of-way or 80' right-of-way that includes travel lanes, sidewalks, and bike lanes, and landscaping. In the future bike lanes could be converted to on-street parking.

Exhibit 17. Residential Street Typology – 60' Right-of-Way

RESIDENTIAL STREET CONCEPT
60' Right-of-Way

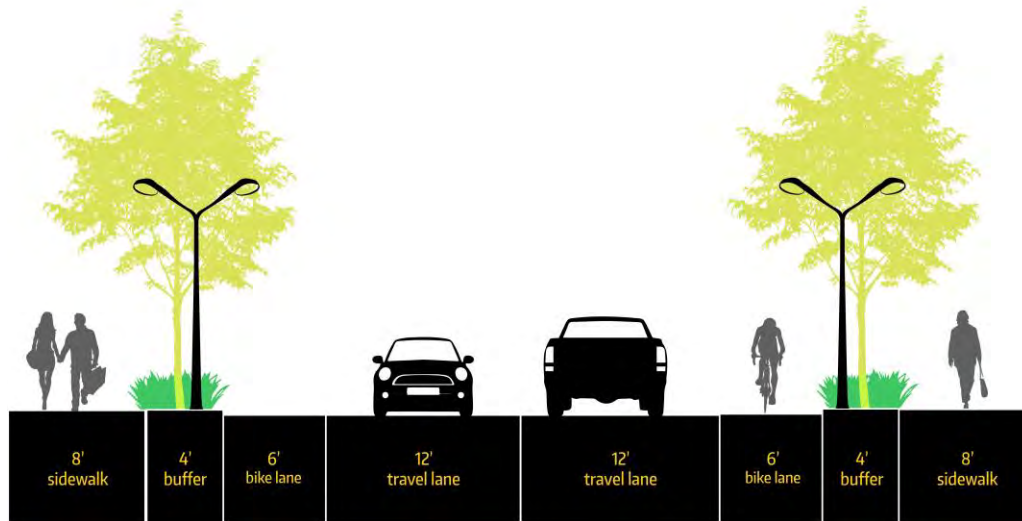

Source: Framework, 2020.

Exhibit 18. Residential Street Typology - 80' Right-of-Way

RESIDENTIAL STREET CONCEPT
80' Right-of-Way

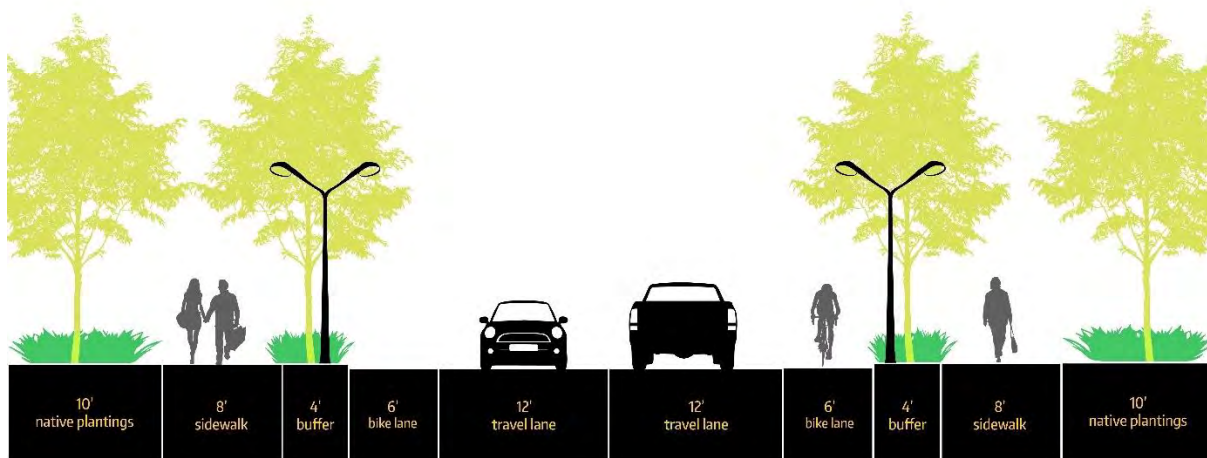

Source: Framework, 2020.

The use of a form-based code will standardize streetscapes to provide a consistent look and feel as well as facilitate the walkability desired by the community. While uses are still

regulated by zone, the hybrid form-based code shapes building design to reinforce a human, neighborhood scale that feels safe and welcoming. Off-street parking, which is necessary to support retail as the area transitions to a more compact form, will be moved behind or under buildings that are located closer to the street. New development will include 6-14' wide sidewalks and pedestrian connections between the sidewalk and the building to enhance walkability.

Transitioning from the current land use and urban form to a more compact and pedestrian-friendly environment will occur over time. The hybrid form-based code focuses retail along designated streetscapes with high traffic. This helps preserve existing retail until the area is ready for higher intensity mixed-use redevelopment with ground floor commercial.

Public Spaces

Green spaces and public open spaces should be distributed throughout the LSDS. This will result in an attractive district, provides gathering or recreation space, and is a desire of the community. The *Legacy Plan 2020*, Lakewood's plan for parks, recreation, and open space, aims to provide a public park or open space facility within a 10-minute walk of each resident.¹¹ Most of the subarea is outside of a 10-minute walkshed from a City facility.¹²

Land consolidation would be needed to create a public park or open space in this area. While that opportunity is being explored, there are options to create linear open spaces and green corridors using available ROW. Such opportunities are shown in Exhibit 19 and include:

- A linear park along Kendrick Street that would bring green space to the heart of the district's residential area.
- Green corridors with enhanced landscaping in areas with planned pedestrian and bicycle improvements such as 111th /112th Avenue SW or 108th Avenue SW.
- A pocket of open space in the alley near Occidental Street.

¹¹ *Legacy Plan 2020*, Goal 2, Action Strategy 2.

¹² *Legacy Plan 2020*, Figure 3-14.

Development standards will require street frontage improvements and landscaping that will increase greenery in the public realm. Mixed-use development standards will include provisions for public spaces and open spaces. Lakewood Landing will include a landscaped public plaza in its first phase to support community gathering and provide urban open space.



Conceptual Landscaped Public Plaza for Lakewood Landing

Source: Lee & Associates.2019.

Exhibit 19. Green Space Opportunities in the LSDS



Source: Framework, 2020.

Policies and Strategies

Policies

- Support transit-oriented development in the LSDS to capitalize on access to regional transit and proximity to Lakewood Station.
- Allow mixed-use development near Lakewood Station and in the commercial areas along Pacific Highway and Bridgeport Way where there is capacity for increased intensity of development.
- Integrate public open spaces into new development to create opportunities for public gathering and green spaces in the LSDS.
- Maintain land use and zoning designations that support high density residential development as part of mixed-use developments and residential redevelopment.
- Apply a hybrid-form based code to create an identifiable look and feel for the LSDS and to support safe pedestrian spaces.
- Adopt standards and uses that allow the subarea to transition from its present condition to its desired vision.

Strategies

- Support the master planning of the Lakewood Landing site for mixed-use development so it will provide opportunities for high density housing, employment, business, and public space.
- Pursue opportunities to enhance landscaping or add linear parks within the public right-of-way to integrate green spaces and open spaces into the LSDS.
- Work through the *Legacy Plan 2020* to identify opportunities for public parks facilities within a 10-minute walk of subarea residents.
- Identify standards and guidelines that support transitional parking arrangements so space used for parking can be transitioned to other uses as the area becomes less auto-dependent.

- Monitor the impact of the Lakewood Station District Overlay and amend the Plan as needed to improve outcomes.

Housing

Context

There are approximately 900 housing units in the subarea. The majority (69%) of the units are renter-occupied.¹³ Vacancy rates are 13%. However, a 2018 study of the Lakewood rental market showed lower vacancies for multifamily units of 3% or less.¹⁴ Market rate multifamily units had a 97% occupancy rate, while affordable units had a 99% occupancy rate citywide. Low multifamily vacancy had the effect of increasing the average costs of rent.

Market rate rental prices ranged from about \$900 to \$1,650 a month in fall 2018, depending on the unit size. Rates for affordable housing in Lakewood ranged from \$600 to \$1,800 a month. Although approximately 10% of renters within about a half mile of Lakewood Station receive housing subsidies, more than 50% experience cost burden, meaning they pay more than 30% of their household income on housing costs and earn less than 80% of the area median income.¹⁵

Median home values are about \$165,000 which is significantly lower than Lakewood's median value of \$292,000 or Pierce County's at \$333,000. It is estimated that more than 30% of local owners experience cost-burden.,

¹³ Estimated by ESRI Business Analyst (2019). This source makes estimates based on proportions of census blocks.

¹⁴ McCament & Rogers, 2018 *Lakewood Rental Market Survey*, October 2018.

¹⁵ City of Lakewood *Draft Consolidated Plan*, March 2020, p.13.

About 94% of subarea residents were employed with about half working in service industries, 18% in retail, and 10% in construction.¹⁶ Median income in the LSDS is \$34,673, which is lower than the \$52,002 median for Lakewood or the \$70,635 median for Pierce County.¹⁷ A household making the LSDS median income could afford to pay about \$900 in housing costs based on the housing burden definition.

Joint Base Lewis McChord has a 99% housing occupancy rate for more than 5,000 housing units. Military households that live off-base receive a subsidy to offset rental or purchase costs. Typically, these households spend about \$1,500 to \$2,000 a month on housing.¹⁸ Despite its proximity, less than 10% of the base's workforce lived in Lakewood. This is attributed to a lack of suitable housing in good condition that is affordable to the base workforce.

Low rates of vacancy, rising rental costs, and a steady demand for off-base housing all indicate a need for low and moderate income housing in Lakewood. The LSDS is well suited to provide such housing because there is ample space for redevelopment. Proximity to local and regional transit resources and areas of employment in the LSDS and Downtown would also allow households to manage transportation costs.

Existing housing stock in the LSDS already includes a variety of housing types as shown in Exhibit 20.

¹⁶ This information came from the ESRI Community Profile in February 2020, which uses 2019 data. Unless deemed essential, these top three employment sectors for subarea residents would be sensitive to the significant slowdown in economic activity due to the COVID-19 pandemic.

¹⁷ ESRI Community Profile, 2020.

¹⁸ 42% spend \$1,501 to \$2,000 on housing.

Exhibit 20. Existing Residential Structures in the LSDS

Type of Residential Structures	Sum of Units
1 1/2 Story (finished space in attic or basement is the 1/2 story)	14
1 Story	68
2 Story	4
Apartment <= 3 Stories	20
Duplex 1 1/2 Story	2
Duplex One Story	20
Duplex Two Story	10
Home for the Elderly	5
Mixed Retail w/ Res Units	15
Multiple - Residential	662
Triplex One Story	3
Triplex Two Story	3
RV Park: 1 Apartment, 11 Mobile Homes & 26 RV Spaces	38
Grand Total	864

Sources: Pierce County Assessor, BERK 2020.

Housing Concepts

Lifecycle Housing

A variety of housing types is needed to meet the needs of people throughout their lifecycle. Housing needs can vary based on factors such as household size, income, cultural traditions, interests, and preferences. All people need to have access to housing choices that are affordable to them. A family with children may have different housing needs and desires than an elderly couple or a military service person. Even within these categories there are differences. Some families may desire a larger home to accommodate grandparents or other extended family members. Other families may desire an efficient space close to civic amenities. An older couple may prefer a home with minimal maintenance to spend time on other pursuits. Another couple may enjoy access to and outdoor space for gardening.

A variety of housing types allows people to find homes that meet their needs and desires at a level that they can afford. It

contributes to quality of life and the flexibility to change their housing as needed. Lifecycle housing includes single-family housing, apartment buildings, and “missing middle” housing such as duplexes, triplexes, and smaller apartment buildings.

Exhibit 20 shows that the LSDS already includes a mix of housing types. During engagement, residents acknowledged the importance of having access to ground-related outdoor space, such as a private yard or semi-private shared courtyard. Many housing types can include ground-related outdoor space associated with individual units or incorporated as common space. They also can be built efficiently and affordably. By providing missing middle housing types the LSDS will continue to provide important options for lifecycle housing including small units, housing diversity, outdoor space, and affordability to those with moderate incomes.

Rowhouses

The LSDS encourages the development of rowhouses for residential areas. This type of development can successfully blend into the existing neighborhood as infill and redevelopment occurs because it is ground-related, has modest building heights, and is made of wood. It is also a compact development type that achieves densities of 30-40 units per acre. Units can be platted to offer homeownership opportunities that help local residents build wealth and equity as the neighborhood transforms and offers additional amenities.



Example Rowhouse Style Development

Sources: CGAArchitects.com, 2020 (left); Dwell.com, 2020 (middle); TheTownhouseGuy.ca, 2020 (right).

Rowhouses have minimal off-street parking requirements, which makes them functional and affordable for families. Rather than

losing the ground floor to parking, they get additional ground floor living space. They are particularly well-suited for families who want the convenience of a yard, but the advantages of a more compact, walkable neighborhood, and access to transit. Where lots can be consolidated, rowhouses can scale into perimeter block housing with access to an interior common space. Parking for rowhouses is provided in collective lots on the development site and can be reconfigured or redeveloped as the area becomes less auto-dependent.

Apartments and Mixed-Use Residential Development

Apartments, whether stand-alone stacked-flats or part of mixed-use development, are allowed in the LSDS Commercial zones located along Pacific Highway and Bridgeport Way. Placing high intensity residential development in commercial areas gives residents easy access to goods, services, and entertainment. The highest density residential development is identified for the Transit-Oriented Commercial zone due to its proximity to Lakewood Station.



Oaknoll Trailer Park

Source: Google Earth, 2020.

Larger lot sizes near the station also support larger scale development options that improve the financial feasibility of mixed-use or apartment development. Lakewood Landing is a good example of a master planned development utilizing a large available lot to build a residential development with a mix of retail and entertainment uses. Mixed-use developments like this provide housing, make an efficient use of land, and bring in amenities that reduce auto-dependence.

Mobile Home Park

The study area also contains the Oaknoll Trailer Park, located near the SR 512 interchange, but west of Pacific Highway/South Tacoma Way. Oaknoll rents about two dozen spaces that accommodate mobile homes and RVs. Some of these units are offered for rent and others are individually owned and lease a space only. Currently a non-conforming use

in the C2 zone, state law protects the park from removal based on its non-conforming status.¹⁹

The City could consider adding incentives to improve the trailer park while retaining it as a source of affordable housing. This may include incentives for landscaping and private streetscape or allowing for tiny homes on wheels to replace standard RV or obsolete manufactured homes (e.g. units built before 1976). State law allows tiny house villages in mobile home parks.²⁰

Affordability

There is sufficient capacity to replace existing housing as redevelopment occurs in the LSDS. The City provides inclusionary density bonuses, development standard flexibility and fee reductions for affordable housing in Chapter 18A.90 Housing Incentives Program.

The Housing Incentives Program encourages the development of housing for people regardless of economic means.²¹ Incentives are available to support the development of rental housing in all zones that allow it.²² Those who create units affordable to households with very low incomes receive a bonus market rate unit or one and a half bonus market rates units for each unit affordable to households with extremely low incomes. Density bonuses are capped as a percentage of the base zoning district. This includes a 20% base density increase in MF3, a 15% increase in NC2, and a 25% increase in the TOC zone. Modifications in zone development standards such as coverage, parking, and height are allowed for projects participating in the housing incentives program. There is also a reduction in permitting fees.

¹⁹ State law indicates that cities and counties may not order the removal or phased elimination of an existing manufactured housing community because of it being a nonconforming use. Cities also cannot prohibit the entry or require the removal of a manufactured/mobile home, park model, or recreational vehicle authorized in a manufactured housing community because the community is a nonconforming use. (See RCW 35.63.160-161, RCW 35A.63.145-146, and RCW 36.70.493.)

²⁰ State Law (SB 5383) also expanded the subdivision statute (RCW 58.17.040(5)) to allow the creation of tiny house villages and stops cities from prohibiting tiny houses in manufactured/mobile home parks.

²¹ Lakewood Municipal Code 18A.090

²² With the exception of the construction of one single-family dwelling on one lot. 18A.090.030.

Lakewood also has a multifamily property tax exemption, which exempts some types of new housing from paying ad valorem property taxes. Currently, the LSDS is one of the residential target areas where the exemption may be applied. This offers an incentive to support the types of housing envisioned for the subarea.

Policies and Strategies

Policies

- Encourage a variety of housing types to ensure choice for current and future residents, workers, military families, and to strengthen commercial areas.
- Incentivize the development of market rate and affordable housing options for households with incomes at 60-120% of the area median income to preserve affordability in the LSDS and avoid displacement of existing residents.
- Encourage homeownership options that allow local residents to invest in the community to gain equity and wealth.
- Attract a mix of large and small builders that can provide new housing options at a variety of scales and levels of affordability.

Strategies

- Allow the highest density housing in mixed-use areas and in the Transit-Oriented Commercial zone where the availability of amenities within walking distance will encourage non-motorized transportation alternatives.
- Support missing middle housing types such as duplexes, triplexes, and small-scale multifamily as infill development in the residential area to improve housing choice and preserve affordability.
- Support the development of ground-related rowhouses as an affordable home ownership option for LSDS residents.
- Support the development of housing that meets the needs of military households.
- Partner with affordable housing organizations to locate projects in the LSDS.

- Work with the Washington Homeownership Center to find opportunities for investment in the LSDS.
- Consider expansions of existing affordable housing incentive programs and new affordability incentives in the LSDS.
- Consider incentives to improve existing mobile home/manufactured home park infrastructure and amenities and allow for replacement housing types that are compatible and affordable such as tiny homes and other manufactured home types.

Economic Development, Business, & Employment

The LSDS is an area ripe for new investment due to its location near I-5 and the availability of local and regional transit options. Proximity to Joint Base Lewis McChord provides a market opportunity. A 2018 JBLM Regional Economic Impact Analysis shows that the base has a \$9.2 billion impact on the regional economy.²³ Business development in the subarea could attract a greater portion of that regional investment to Lakewood.

Context

The LSDS supports over 170 businesses and nearly 2,300 employees.²⁴ These numbers grow to over 640 businesses and 6,550 employees within the half mile extended study area. Retail and services are the primary businesses sectors. Services, including lodging, health care, automotive, legal, and other service industries comprise nearly half of the businesses in the

²³ South Sound Military Partnership and University of Washington Tacoma, 2018.

²⁴ Data in this paragraph comes from ESRI Business Summary, 2019.

subarea (46%) and employ 65% of the workers. Retail businesses, including restaurants and the sales of merchandise, gas stations, food, and other goods, comprise 29% of the businesses in the subarea and employ 22% of the workers.

Jobs in this area provide moderate incomes: about 44% provide an annual income above \$40,000 a year, approximately half of the median household income for Pierce County. Almost one-fifth (18%) of the workers in the subarea earned under \$15,000 a year.

The LSDS is part of the federally designated Lakeview/Kendrick Street Opportunity Zone. The opportunity zone includes two census tracts. These tracks overlap with portions of the LSDS including the Bridgeport Way interchange with I-5, St. Clare Hospital, the Sounder Station, the proposed Lakewood Landing site, and a portion of the residential area. Opportunity zones were created by the 2017 Tax Cuts and Jobs Act with the intention of supporting economic development and employment in distressed communities.²⁵ The program allows investors to defer capital gains tax for up to nine years by investing their gains in a Qualified Opportunity Zone. The federal program is funded through 2026 and supports redevelopment in the LSDS.



Local businesses serve residents and provide entrepreneurship opportunities

Source: El Mercado Latino

Policies and Strategies

Policies

- Support medical office and commercial office opportunities.
- Encourage mixed-use development to expand opportunities for business and employment in the LSDS.
- Support small business development to build on the diverse offering of goods and services to residents and workers in the LSDS.

Strategies

²⁵ Department of Commerce, 2020.

<https://www.commerce.wa.gov/growing-the-economy/opportunity-zones/>

- Promote St. Clare Hospital and satellite medical office and supportive commercial uses. Connect the neighborhood to the hospital with improved pedestrian and linear park opportunities.
- Support the master planning of the Lakewood Landing site for mixed-use development to expand opportunities for employment and retail development. See *related Land Use policy*.
- Partner with developers to identify projects eligible for participation in the Lakeview/Kendrick Street Opportunity Zone.
- Provide resources for entrepreneurs and small businesses, include information available in multiple languages, to support and recruit such businesses in the LSDS.
- Invest in infrastructure and civic amenities consistent with this plan to attract business owners and investors.

Transportation

Context

The subarea is a predominantly auto-oriented environment framed by access to I-5 to the north at the SR 512 interchange and to the south at the Bridgeport Way interchange. It is also served by major arterials such as Pacific Highway SW, Bridgeport Way, and 108th Avenue SW and a network of local access streets (see Exhibit 21).

There are two key regional transit facilities: Lakewood Station and SR 512 Park & Ride. Both Lakewood Station and SR 512 Park & Ride provide vehicle parking for transit users. The Downtown Transit Center is only about a mile away from the study area along Bridgeport Way. Enhanced streetscapes could provide better bike and pedestrian accessibility to transit resources within and nearby the LSDS.

The subarea is bisected by an existing rail line on which the Sounder and freight trains operate. While the rail line is an important regional transit and freight corridor, it has also created an environment with few roadway crossing opportunities which can affect vehicle operations and bicycle and pedestrian mobility.

Marked bicycle lanes are located in the LSDS on Pacific Highway and 108th Street SW. While sidewalks are generally located on all major streets in the project area, the residential area lacks sidewalks on most roadways. In addition to adding sidewalks and bike lanes there is an opportunity to enhance existing facilities. Widening facilities and adding landscaping that buffers non-motorized travelers from automobile traffic flows could improve safety and comfort.

Exhibit 21. Transportation Features in the LSDS and Vicinity

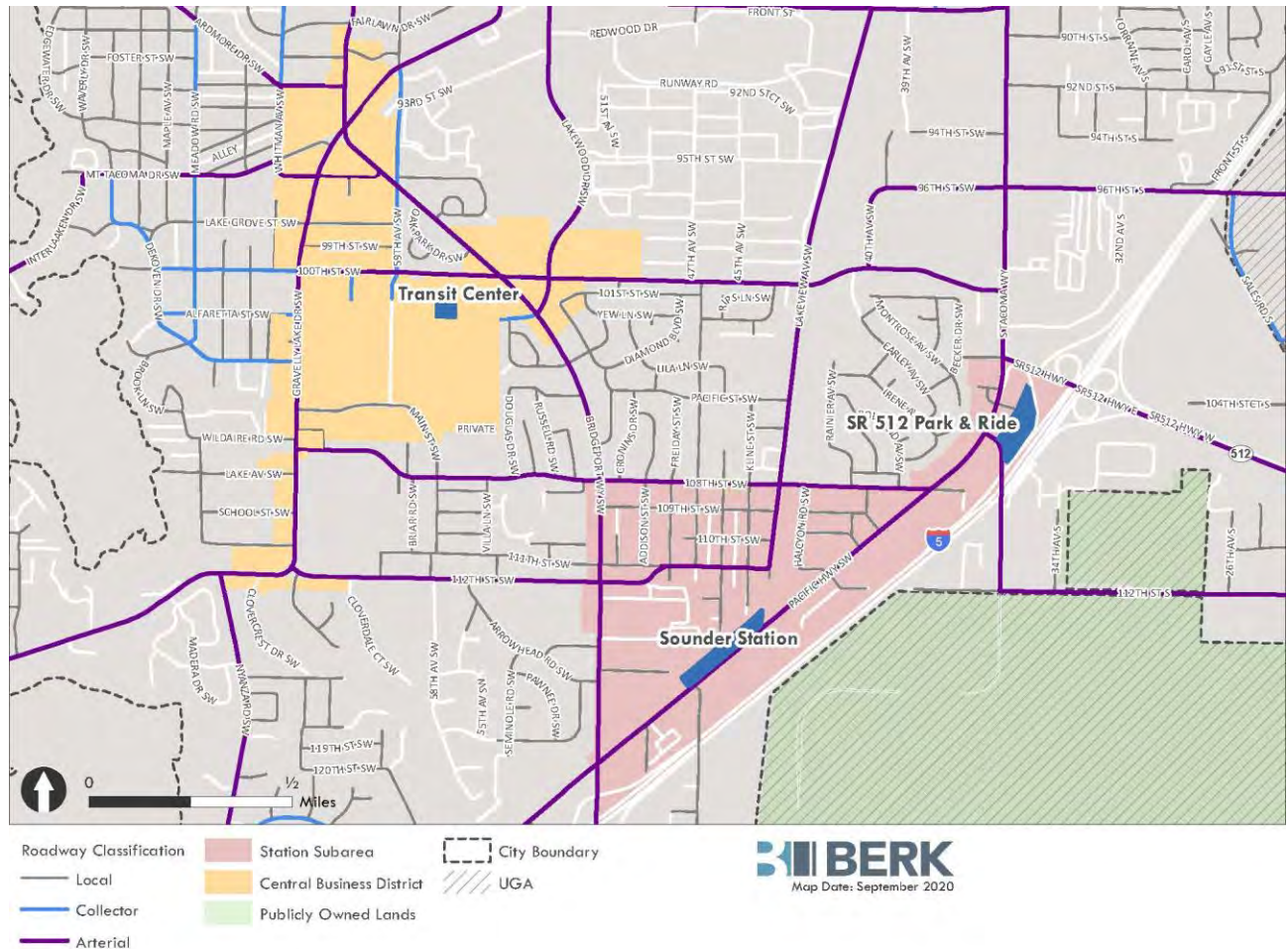

Sources: Fehr & Peers, 2020; Pierce County, 2020.

Level of Service

The transportation element of the Comprehensive Plan provides policy direction to address local and regional mobility. The transportation element acknowledges the increase of traffic congestion within Lakewood and seeks to mitigate it by developing a balanced multimodal system that effectively moves people, goods, and services without compromising community character. The Plan specifically calls for the incorporation of non-motorized facilities, enhanced illumination, and other pedestrian amenities into new development designs.

The City uses PM peak hour average delay to evaluate traffic operations level of service (LOS) at its intersections. The transportation element designates LOS guidelines for the city's

arterial streets and intersections. Within the study area, the City sets a LOS standard of LOS D ²⁶ during the weekday PM peak hour at all arterial street intersections. However, according to Policy T-20.5, the City may allow minor street stop-controlled intersections to operate below that LOS standard if those instances are thoroughly analyzed from an operational and safety perspective.

Redevelopment in the LSDS is expected to increase roadway volumes that will impact the movement of automobiles, freight, and transit. The areas where LOS may be affected, without mitigation interventions, include the following intersections:

- Pacific Highway / Halcyon Road SW – Increase in delay, LOS F to LOS F
- Pacific Highway / Bridgeport Way – from LOS D to LOS E
- Bridgeport Way / SB I-5 Ramp – from LOS D to LOS E

Improvements

Planned Improvements

The Six-Year Comprehensive Transportation Improvement Program (TIP) for 2021-2026 was approved by the Lakewood City Council in June 2020. This document outlines short and long term road projects, including the addition of new sidewalks, curb, gutter, stormwater improvements and road overlays, throughout the city. The following projects within the LSDS are identified in the TIP as long term improvements:

- Lakewood Station Non-Motorized Access Improvements – sidewalks and street lighting per the Non-Motorized Plan and Sound Transit Access Improvement Study.
- Kendrick Street SW from 111th Street SW to 108th Street SW – sidewalks, street lighting, bicycle facilities.



111th and 112th Street Corridors

Source: City of Lakewood.

²⁶ LOS D is defined in the Lakewood Comprehensive Plan as a level of traffic that is approaching unstable flow. Travel speed and freedom to maneuver are somewhat restricted, with average delays of 25 to 40 seconds per vehicle at signalized intersections. Small increases in traffic flow can cause operational difficulties at this level.

- 112th/111th – Bridgeport to Kendrick – sidewalks, bicycle facilities, street lighting.
- 108th – Bridgeport Way to Pacific Highway – roadway patching and overlay.

Sound Transit and Pierce Transit have also identified improvements for the LSDS in their plans. The Sound Transit System Access Fund awarded funds in 2019 to support non-motorized access to Lakewood Station. These include a variety of improvements to support pedestrian and bicycle access on 11th Street SW and 112th Street SW. Pierce Transit's *Destination 2040* plan identifies two new Bus Rapid Transit (BRT) routes that will bring additional transit service to the subarea. A new line in 2026 would connect to Downtown Tacoma. In 2030 a BRT line would replace an existing transit line connecting Lakewood to Puyallup's South Hill.

General Mitigation Measures

Managing demand for auto travel is an important part of mitigating the traffic congestion impacts.

Transportation demand management (TDM) strategies could include subsidies or discounts for non-auto travel, education and assistance to help travelers identify non-auto commute options, rideshare and ridematch promotion, and local incentive and reward programs.



Transit near employment helps reduce auto demand

Source: City of Lakewood.

Washington state Commute Trip

Reduction (CTR) law focuses on employers with 100 or more employees whose shifts begin during the typical AM commute. This law requires employers to develop commute trip reduction plans and work toward meeting their mode share targets through internal programs and monitoring.

The City of Lakewood included policies aimed at managing auto travel demand in its Comprehensive Plan. The policies call for the City to encourage and assist employers who are not affected by the CTR law to offer TDM programs on a voluntary basis, encourage large employers to offer flexible or compressed work schedules to reduce localized congestion, and implement a public awareness and educational program to promote transportation demand management (TDM) strategies.

With a robust TDM program in place, it is expected that actual trip generation in the Study Area could be lowered beyond the levels analyzed as part of the Subarea Plan.

Specific Mitigation Measures

The City could make signal timing improvements to increase the efficiency of impacted intersections and roadways in the subarea. Exhibit 22 describes potential improvements to the impacted study intersections. Improvements generally involve changes that will not require right-of-way acquisition or widening, rather only changes to signal timing. The exception is intersection of Pacific Highway and Halcyon Road, which is currently all-way stop controlled, where a signal could improve operations if the volumes meet a signal warrant. With the proposed mitigation measures all intersections are expected to operate at LOS D or better.

Exhibit 22. Proposed Mitigation Measures

INTERSECTION	IMPROVEMENT
Pacific Highway / Halcyon Road	Install signal using existing channelization and signal length consistent with adjacent intersections
Pacific Highway / Bridgeport Way	Signal timing revisions, including optimizing cycle lengths and coordination offsets on Bridgeport Way from 108th to the NB I-5 Ramp. Change signal phasing for the northbound right turn to include an overlap with the eastbound left turn phase.
Bridgeport Way / SB I-5 Ramp	Signal timing revisions, including optimizing cycle lengths and coordination offsets on Bridgeport Way from 108th to the NB I-5 Ramp.

Source: Fehr & Peers, 2020.

With implementation of the potential signal timing mitigation measures outlined in the previous section and future improvements at the Bridgeport Way/I-5 ramps, the magnitude of the impacts could be mitigated such that auto, freight, and transit are not significantly impacted.

Street Standards

As noted in Land Use & Urban Design new street standards are an important tool in the transformation of the LSDS according to

its vision. New development brings the opportunity to modify frontages to improve safety and comfort for pedestrians and bicyclists. It also provides opportunities to increase green space and open space. By adopting new street standards, the LSDS will improve travel conditions across all modes.

The City of Lakewood hopes to offset the costs of complying with street standards. It will identify programs and funding sources aimed at sharing or minimizing the cost of street improvements in the LSDS.

Policies and Strategies

Policies

- Provide multi-modal transportation options to improve the flow of people and goods in the LSDS and to reduce auto-dependence.
- Support pedestrians in the LSDS with sidewalk and infrastructure improvements that enhance safety and provide a more comfortable travel experience.
- Enhance non-motorized connections to Lakewood Station and Pierce Transit facilities to encourage the use of regional and local transit.
- Connect the LSDS to Downtown with enhanced pedestrian and bicycle facilities.
- Publicly invest in the development and construction of streetscapes to support redevelopment in the LSDS.

Strategies

- Apply a hybrid form-based code to support improved streetscapes that accommodate pedestrian travel.
- Add signalization improvements at Pacific Highway and Halcyon Road to prevent traffic delays and at Bridgeport Way and the I-5 northbound/southbound off ramps to prevent queuing that extends onto the freeway.
- Work with Sound Transit and Pierce Transit on the timing and location of non-motorized improvements to avoid gaps and overlaps in the system.
- Require street frontage improvements that enhance walkability and support economically viable and quality residential development.
- Identify funds, funding mechanisms, grants, and programs that allow the City of Lakewood to develop and build streetscapes in the LSDS.

Utilities & Public Services

A variety of providers serve the LSDS with utility infrastructure and public services. Infrastructure updates and capacity changes related to the subarea plan will need to be coordinated with these providers. This should be done through participation in the updates of long-range system plans as well as shorter term capital facility improvement plans and project specific planning and permitting.

Context

Water

Water is provided by the Lakewood Water District and the subarea is fully served. As shown in Exhibit 23, the largest water mains primarily run along Pacific Highway, but a main larger than 12 inches runs roughly under Kline Street SW into the residential area. There is also a main larger than 12 inches that runs into the subarea from the southeast side of I-5. Mains 6 to 12 inches in size are well distributed throughout the subarea, running under several streets, including Bridgeport Way. These midsized mains serve St. Clare hospital and the existing commercial development in the subarea.

Exhibit 23. Water Utility Infrastructure in LDS and Surrounding Area

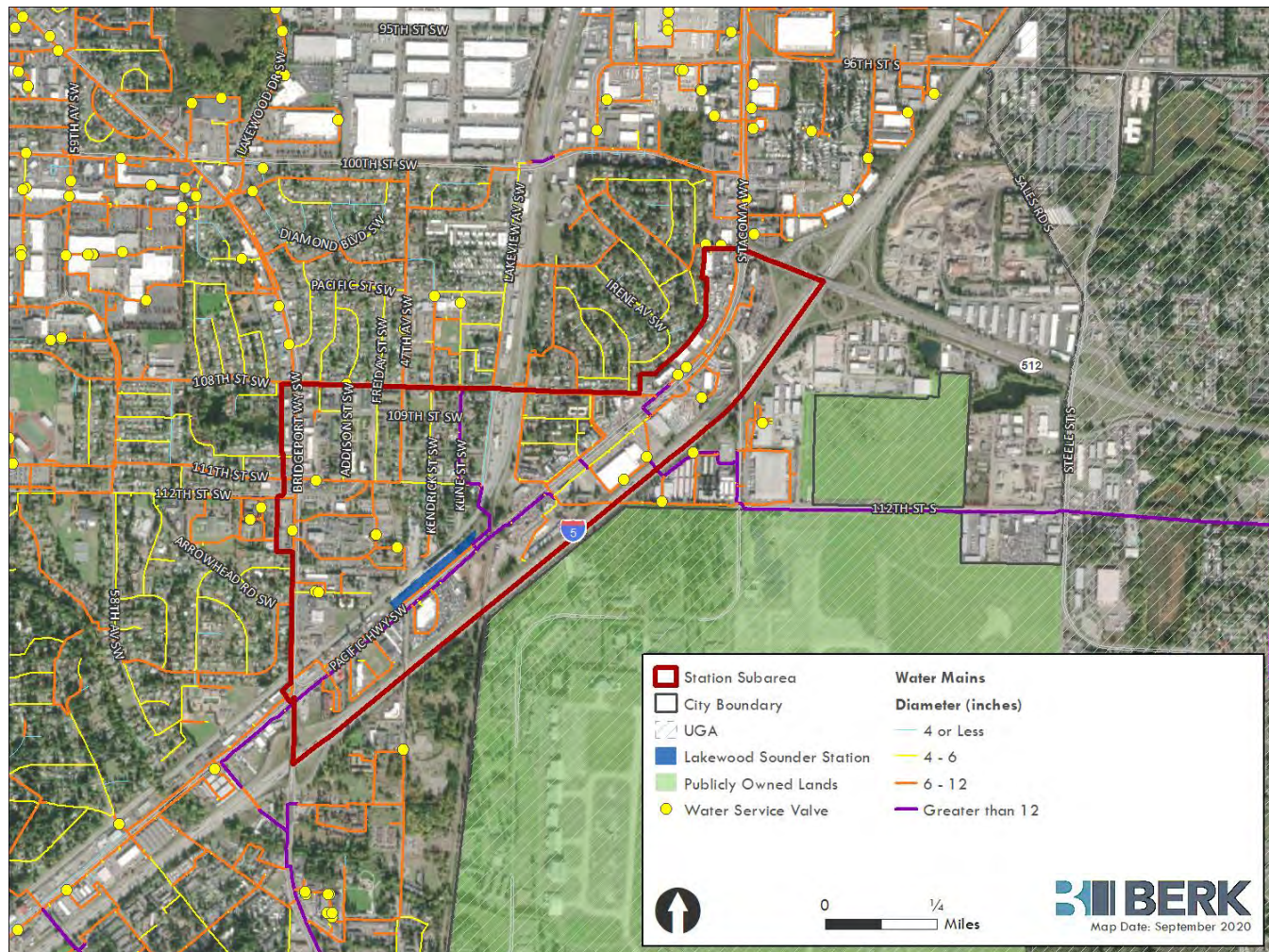

Sources: BERK, 2020; Pierce County Assessor, 2020.

The Lakewood Water District initiated a 50-year repair and replacement plan in 2014 to replace 181 miles of aging water mains. Some replacements have already occurred in the subarea, including replacements along Bridgeport Way. The repair and replacement plan focuses on the replacement of facilities that are nearing the end of their useful life and does not account for upgrades or extensions to support new development. District policy requires the developer to pay for system improvements related to new development. Depending on the location and intensity of new development in the subarea this may include water main upgrades or line extensions to provide additional capacity or fire flow. Coordination of upgrades with the 50-year repair and replacement program could provide cost and timing efficiency for redevelopment projects in the subarea.

Wastewater

Wastewater service in Lakewood is provided by Pierce County Public Works. Most of the sewer pipes shown in Exhibit 24 were installed in the 1980s (some later) and are primarily 30-inch diameter PVC pipes, which have a 100-year lifetime. Larger interceptors are typically made of concrete, which has a service life of 50 to 100 years. Generally, the sewer infrastructure is considered in good condition with plenty of remaining service life and no current need for large scale line replacements or upgrades.

Exhibit 24. Wastewater Infrastructure in the LSDS and Surrounding Area

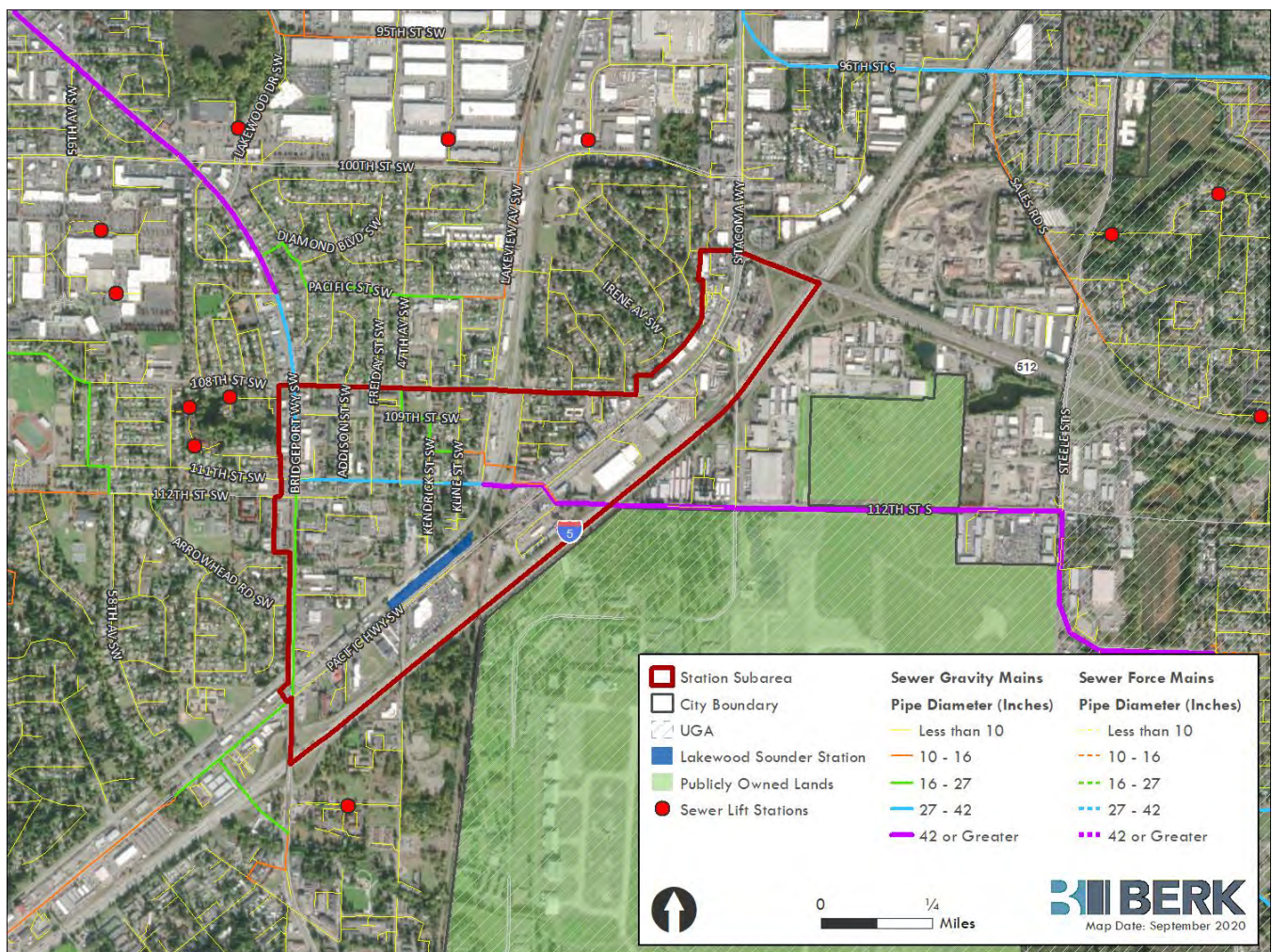

Sources: BERK, 2020; Pierce County Public Works, 2020; Pierce County Assessor, 2020.

The most recent system plan is the 2010 Unified Sewer Plan, adopted in 2012. Pierce County was scheduled to begin an update in late 2020. The Plan accounted for zoning densities up to 54 units per acre, which should be adequate for most development within the LSDS. Master planned development at

Lakewood Landing may occur at a higher intensity and require wastewater system capacity upgrades. The update of the Unified Sewer Plan provides an opportunity to plan for future development at Lakewood Landing.

Pierce County coordinates quarterly with the City of Lakewood to discuss upcoming and future projects. A Sewer Improvement Plan was adopted in September 2019, addressing capital facility planning from 2020-2040 and identifying funding for the next six years of capital facility improvements.

Energy

Lakeview Light and Power provides electrical service to the subarea and Puget Sound Energy provides natural gas service. Maps showing the locations of the lines providing natural gas service are not available and most facilities are located underground. Puget Sound Energy is working on an updated Integrated Resource Plan to ensure continued delivery of service to its existing service areas in the region and to address opportunities for enhanced conservation and reduced environmental impacts.

Lakeview Light and Power is working on increased system capacity and flexibility. There is a five-year capital budget for repowering the substation at Pacific Highway and Bridgeport Way. Improvements to the substation will allow Lakeview Light and Power to rebalance loads as needed to accommodate fluctuations in usage. Increased demand for electrical service should be possible to accommodate, but specific plans may be needed to address any heavy commercial users and electric vehicle charging capacity. Line infrastructure is located mostly above ground within the subarea. As redevelopment occurs taller buildings will likely require utility undergrounding for safety, but Lakewood does not have a policy or regulation requiring undergrounding with new development.

Emergency Response

Emergency response services in Lakewood are provided by West Pierce Fire and Rescue and the Lakewood Police Department.

The Lakewood Police Department is one of the largest departments in the state. It operates six patrol districts as well as specialized units in criminal investigation, K9, traffic, and marine response. The subarea is part of the Pacific Patrol District, which is authorized for up to 28 sworn personnel.²⁷ All patrol districts, including the Pacific District, are operated out of the police station in the civic campus in Downtown, less than a mile from the subarea.

Emergency management functions for Lakewood are part of the Police Department. The mission of emergency management is to assist with mitigation, preparation, response, and recovery from natural disasters and other community emergencies. This includes a variety of trainings and informational materials to help residents and businesses prepare for major emergency events.

West Pierce Fire and Rescue provides fire and emergency medical response to Lakewood, University Place, and Steilacoom. Station 20 is located within the subarea along Pacific Highway. Services offered by West Pierce Fire and Rescue include emergency medical response, fire suppression, fire prevention, and community education. They also sponsor Community Emergency Response Team (CERT) trainings that prepare residents to be the first line of response in their neighborhoods following a disaster prior to the arrival of emergency responders.



Emergency response is readily available

Source: West Pierce Fire and Rescue.

²⁷ Lakewood Police Department 2018 Annual Report, updated in 2019.

Policies and Strategies

Policies

- Ensure there is adequate utilities infrastructure to support redevelopment of the LSDS according to the vision.

Strategies

- Coordinate with public service and utility providers during the update and development of long-range plans and system improvement plans to ensure there is adequate support for anticipated growth and development of the LSDS subarea.
- Work with public service and utility providers to ensure that capital improvement plans include the projects necessary to support development in the LSDS subarea.

Implementation Plan

The following table identifies responsibilities for implementing the vision for the LSDS. It outlines the direction, responsible entity, and timeline for plan actions. The timelines include ongoing, short term (up to three years), midterm (three to five years), or long term (more than five years).

	Direction	Timeline	Department
Land Use & Design	Support the master planning of the Lakewood Landing site for mixed-use development so it will provide opportunities for high density housing, employment, business, and public space.	Ongoing	Community Development and Economic Development
	Pursue opportunities for enhancing landscaping or adding linear parks within the public right-of-way to integrate green spaces and open spaces into the LSDS.	Long term	Community Development and Parks and Recreation
	Work through the <i>Legacy Plan 2020</i> to identify opportunities for public parks facilities within a 10-minute walk of subarea residents.	Midterm	Parks and Recreation
	Identify standards and guidelines that support transitional parking arrangements so space used for parking can be transitioned to other uses as the area becomes less auto-dependent.	Short term	Community Development
	Monitor the impact of the Lakewood Station District Overlay and amend the Plan as needed to improve outcomes.	Ongoing	Community Development
Housing	Allow the highest density housing in mixed-use areas and in the Transit-Oriented Commercial zone where the availability of amenities within walking distance will encourage non-motorized transportation alternatives.	Ongoing	Community Development

	Direction	Timeline	Department
	Support missing middle housing types such as duplexes, triplexes, and small-scale multifamily as infill development in the residential area to improve housing choice and preserve affordability.	Ongoing	Community Development
	Support the development of ground-related rowhouses as an affordable home ownership option for LSDS residents.	Ongoing	Community Development
	Support the development of housing that meets the needs of military households.	Ongoing	Community Development
	Partner with affordable housing organizations to locate projects in the LSDS.	Ongoing	Community Development
	Work with the Washington Homeownership Center to find opportunities for investment in the LSDS.	Ongoing	Community Development
	Consider expansions of existing affordable housing incentive programs and new affordability incentives in the LSDS.	Short term	Community Development
	Consider incentives to improve existing mobile home/manufactured home park infrastructure and amenities and allow for replacement housing types that are compatible and affordable such as tiny homes and other manufactured home types.	Short term	Community Development
Economic Development, Business, & Employment	Promote St. Clare Hospital and satellite medical office and supportive commercial uses. Connect the neighborhood to the hospital with improved pedestrian and linear park opportunities.	Short term	Community Development and Economic Development
	Support the master planning of the Lakewood Landing site for mixed-use development to expand opportunities for employment and retail development. <i>See related Land Use policy.</i>	Ongoing	Community Development and Economic Development
	Partner with developers to identify projects eligible for participation in the Lakeview/Kendrick Street Opportunity Zone.	Midterm	Community Development and Economic Development
	Provide resources for entrepreneurs and small businesses, including information available in multiple languages, to support and recruit such businesses in the LSDS.	Short term	Economic Development
	Invest in infrastructure and civic amenities consistent with this Plan to attract business owners and investors.	Long term	Public Works

	Direction	Timeline	Department
Transportation	Apply a hybrid form-based code to support improved streetscapes that accommodate pedestrian travel.	Ongoing	Community Development
	Add signalization improvements at Pacific Highway and Halcyon Road to prevent traffic delays, and at Bridgeport Way and the I-5 northbound/southbound off ramps to prevent queuing that extends onto the freeway.	Long term	Public Works
	Work with Sound Transit and Pierce Transit on the timing and location of non-motorized improvements to avoid gaps and overlaps in the system.	Ongoing	Public Works
	Require street frontage improvements that enhances walkability and supports economically viable and quality residential development.	Ongoing	Community Development and Public Works
	Publicly invest in the development and construction of streetscapes to support redevelopment in the LSDS.	Ongoing	Community Development and Public Works
Utilities	Coordinate with public service and utility providers during the update and development of long-range plans and system improvement plans to ensure there is adequate support for anticipated growth and development of the LSDS subarea.	Midterm	Public Works
	Work with public service and utility providers to ensure that capital improvement plans include the projects necessary to support development in the LSDS subarea.	Midterm	Public Works

LAKEWOOD STATION DISTRICT

FORM-BASED CODE

Overview

The City of Lakewood is developing a new subarea for the Station District. The Station District is located southwest of Downtown and is centered around the Sounder Commuter Station and along both I-5 and SR 99 (See figure below). The City adopted a new subarea plan and hybrid form-based code for Downtown in the fall of 2018 and the City intends extend the form-based code to the Station District with appropriate modifications to address the specific context of the Station District including land use, streets and transportation, open space, and desired urban form. This code framework will begin to address how best to apply the form-based code to the Station District and identify where modifications such as new street typologies, frontage types, and zoning districts may apply.

The draft code includes the following sections:

1. Station District
 - Purpose.
 - Vision and Objectives.
 - The Regulation Plan Map.
 - Definitions.
 - Relationship to Other Regulations.
2. Land Use and Zoning
 - Application within Station District.
 - Land Use.
 - District-Wide Development Standards.
3. Streets and Blocks
4. Site Design, Buildings, and Frontage
5. Landscaping, Open Space, and Green Infrastructure
 - Basic Standards.
 - Special Landscape Treatments.
 - Common and Open Space Standards.
 - Green Infrastructure.
6. Parking

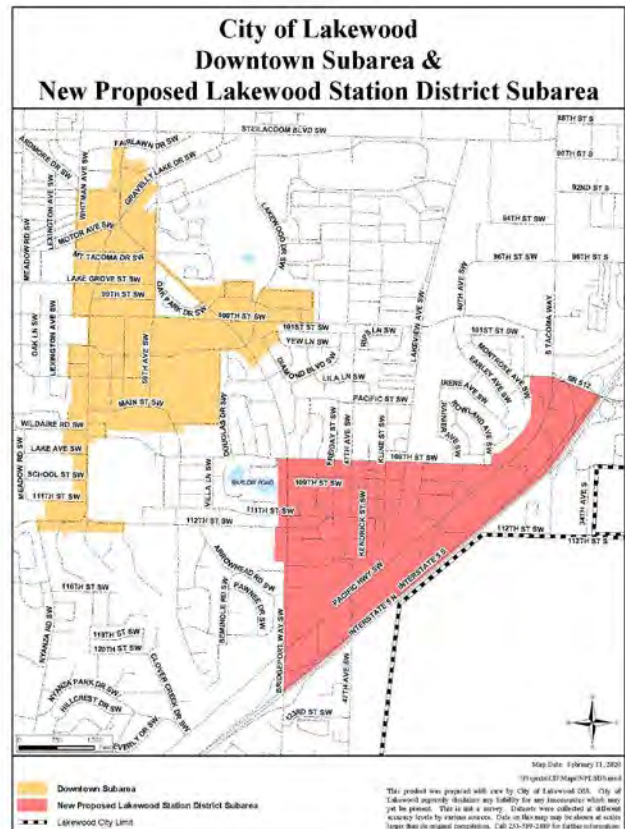

Downtown and Station District

City of Lakewood, 2019

Title 18C

STATION DISTRICT DEVELOPMENT CODE

Chapters:

18C.100	Station District
18C.200	Land Use and Zoning
18C.300	Streets and Blocks
18C.400	Site Design, Buildings, and Frontage
18C.500	Landscaping, Open Space, and Green Infrastructure
18C.600	Parking

Chapter 18C.100

STATION DISTRICT

Sections:

18C.100.105	Purpose.
18C.100.110	Vision and Objectives.
18C.100.120	The Regulating Plan Map.
18C.100.130	Definitions.
18C.100.140	Relationship to Other Regulations.

18C.100.105 Purpose.

The Station Area District is defined by its location along major transportation corridors including Pacific Highway, I5, and the railroad (See Figure 18C.100-1). These transportation corridors limit connectivity within the district including streets, bike, and pedestrian connections. However, a pedestrian bridge connects the Sound Station to the neighborhood north of the railroad tracks. Land use in the district varies from large format auto-oriented uses to multi-family and single-family housing. Major arterial streets in the district include Pacific Highway and Bridgeport Way. Within the confines of the Regulating Plan Maps, there are several dead-end streets. Some of these streets were the result of the construction of I-5 which began in the late 1950's and culminated in November 1968. Other dead-end streets are associated with the current railroad right-of-way which existed well before the establishment of many of the residential subdivisions within the area, and, finally, prior to Lakewood's

incorporation, inadequate county subdivision code regulation that did not take into account urban development.

The purpose of the Station District is to provide for coordinated and high-quality development including new housing, commercial development, parks and open space, and multi-modal transportation infrastructure. The Station District Form-Based Code Overlay is intended to guide private development and changes in the public right-of-way to support the goals and implementation of the Station District Subarea Plan.

18C.100-1. Station District

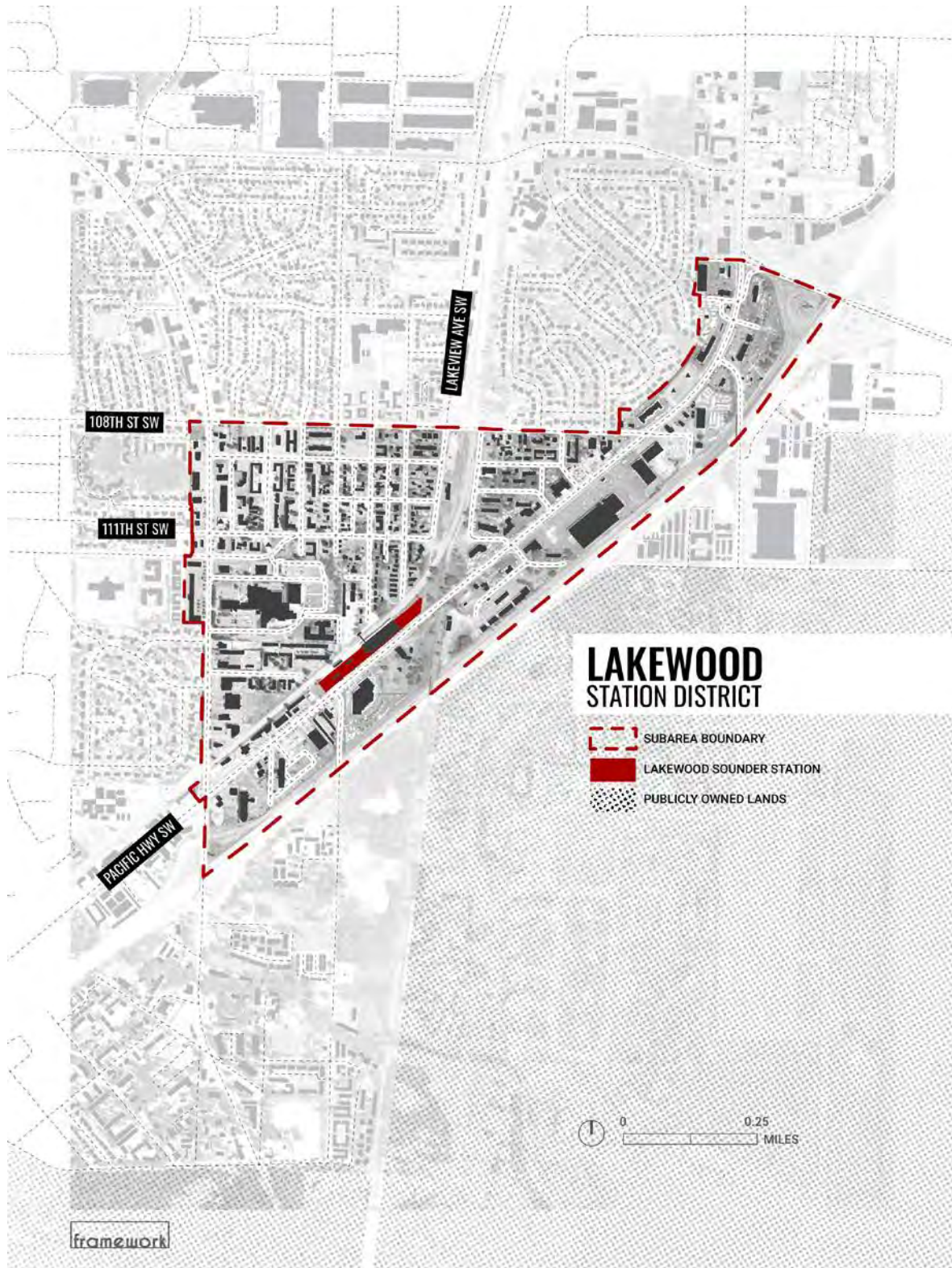

Framework, 2020

18C.100.110 Vision and Objective.

The Lakewood Station District is a multi-modal commuter hub of Lakewood and the southern terminus of Sound Transit's commuter rail service. The Lakewood Station District provides an amenity-rich, transit-oriented development node surrounding the Lakewood Station. This District offers a mixture of intensive land uses and activities supportive of direct regional transportation access via the Lakewood commuter rail station and I-5. The District implements development standards to foster a high quality, pedestrian-oriented urban environment including incentives to encourage dense mix of commercial and medical office, regional and local retail, services and hospitality, and high-density residential uses offering ownership and rental housing opportunities, all supported by direct regional transportation access.

18C.100.120 The Regulating Plan Map.

The regulating plan translates the community vision into a map. The regulating plan designates the locations, subdistricts, and streets that are intended to embody specific physical characteristics. It specifies the location and applicability of specific design treatments and maps where they are required. The regulating plan works in tandem with the development standards, tables, and figures to define the shape, size, and location of streets through connections, infill blocks, buildings, and landscaping.

18C.120-1 Regulating Plan Map with Zoning

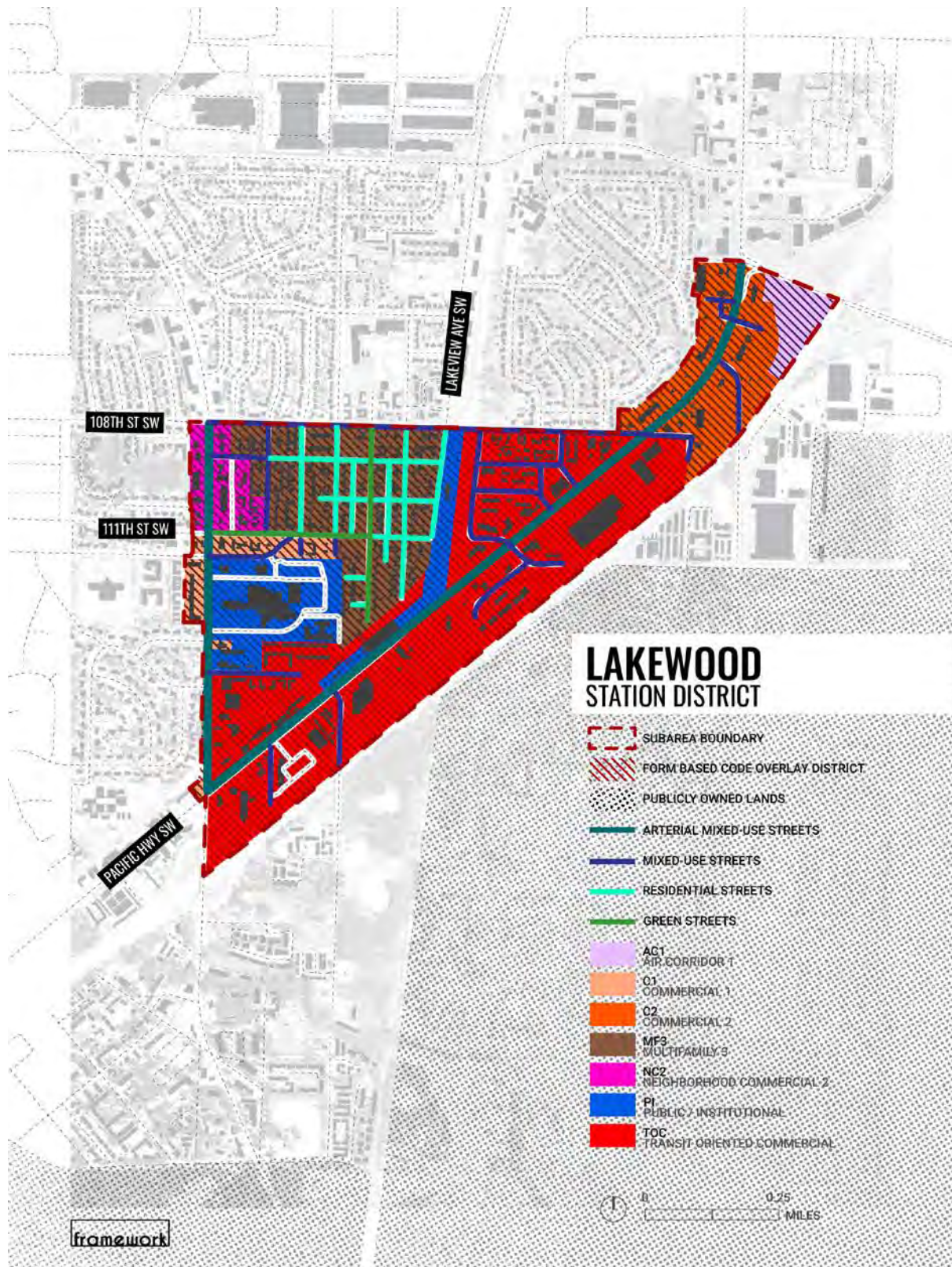

Framework, 2020

18C.120-2Regulating Plan Map – Street Typologies

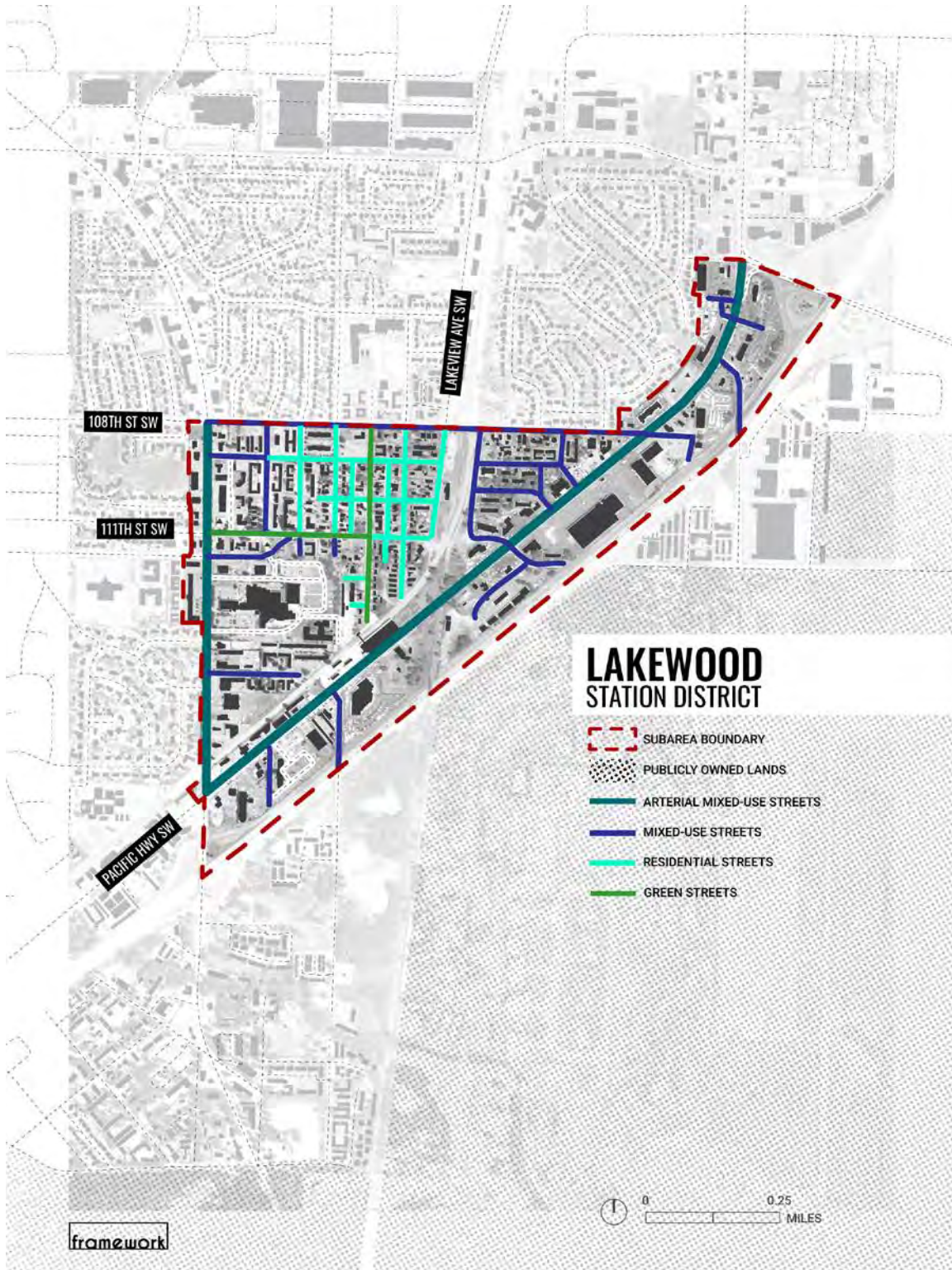

Framework, 2020

18C.100.130 Definitions.

Definitions shall be consistent with LMC 18A.10.180, Definitions. Interpretations of certain terms and phrases shall be consistent with LMC 18A.10.040, Rules of Construction.

18C.100.140 Relationship to Other Regulations.

In the case of a conflict between the regulations in Chapter 18C.100 LMC, Station District, and the rest of the Lakewood Municipal Code, the regulations in Chapter 18C.100 LMC, Station District Form-Based Code Overlay, shall control.

Chapter 18C.200

LAND USE AND ZONING

Sections:

- | | |
|--------------------|--|
| 18C.200.210 | Application within Downtown District. |
| 18C.200.220 | Land Uses. |
| 18C.200.230 | District-Wide Development Standards. |

18C.200.210 Application within Station District.

The Station Area has several base zones that are applied within the Station District as shown in the map below. The following descriptions highlight the base zoning districts.

- A. The Multifamily 3 (MF3) zoning district is intended to integrate urban, high-density, multi-story housing in close proximity to a principal or minor arterial, with commercial/residential districts. The MF 3 zoning districts are predominantly located adjacent to land zoned NC2, CBD, or SD.
- B. The Neighborhood Commercial 2 (NC2) zoning district is intended to foster a sense of urban community in Lakewood. The district provides for a concentrated mix of activities, including residential, retail, office, and local services, which may serve the surrounding neighborhood or may serve more than one (1) neighborhood and attract people from other areas.
- C. The Commercial 1 (C1) and Commercial 2 (C2) zoning districts promote employment, services, retail, and business uses serving and linking neighborhoods to Lakewood's major transportation networks. The geographic relationship of the corridors to major road networks and their limited integration with adjacent neighborhoods promote employment, services, retail, and business/light industrial uses linked to access the major transportation networks. The C3 zoning district is

distinguished by its arterial location and focus on “big-box” type uses which form an anchor for a large-scale commercial development.

D. The Transit-Oriented Commercial (TOC) zoning district is an interactive mixture of uses which focus on regional transportation networks while providing for urban design, people orientation, and connectivity between uses and transportation routes.

E. The Public/Institutional (PI) zoning district provides for moderate-scale and large-scale activities relating to the purpose of state and local governmental entities, except for military uses which are separately designated and zoned; special districts; and semi-public institutions providing necessary public services. The designation allows for the specialized needs of providing public services to all areas of Lakewood.

F. The purpose of the Clear Zone (CZ), Air Corridor 1 (AC1), and Air Corridor 2 (AC2) zoning districts is to promote land use and development that is compatible with the aircraft noise and accident potential associated with the proximity to McChord Air Force Base (AFB) aircraft flight operations. The potential risk to life and property from hazards associated with military aircraft operations necessitates control of the intensity, type, and design of land uses within the air corridor.

G. The Open Space and Recreation 1 (OSR1) and Open Space and Recreation 2 (OSR2) zoning districts provide for open space and public or semi-public recreational activities throughout the City.

18C.200-1. Station District Zoning Map

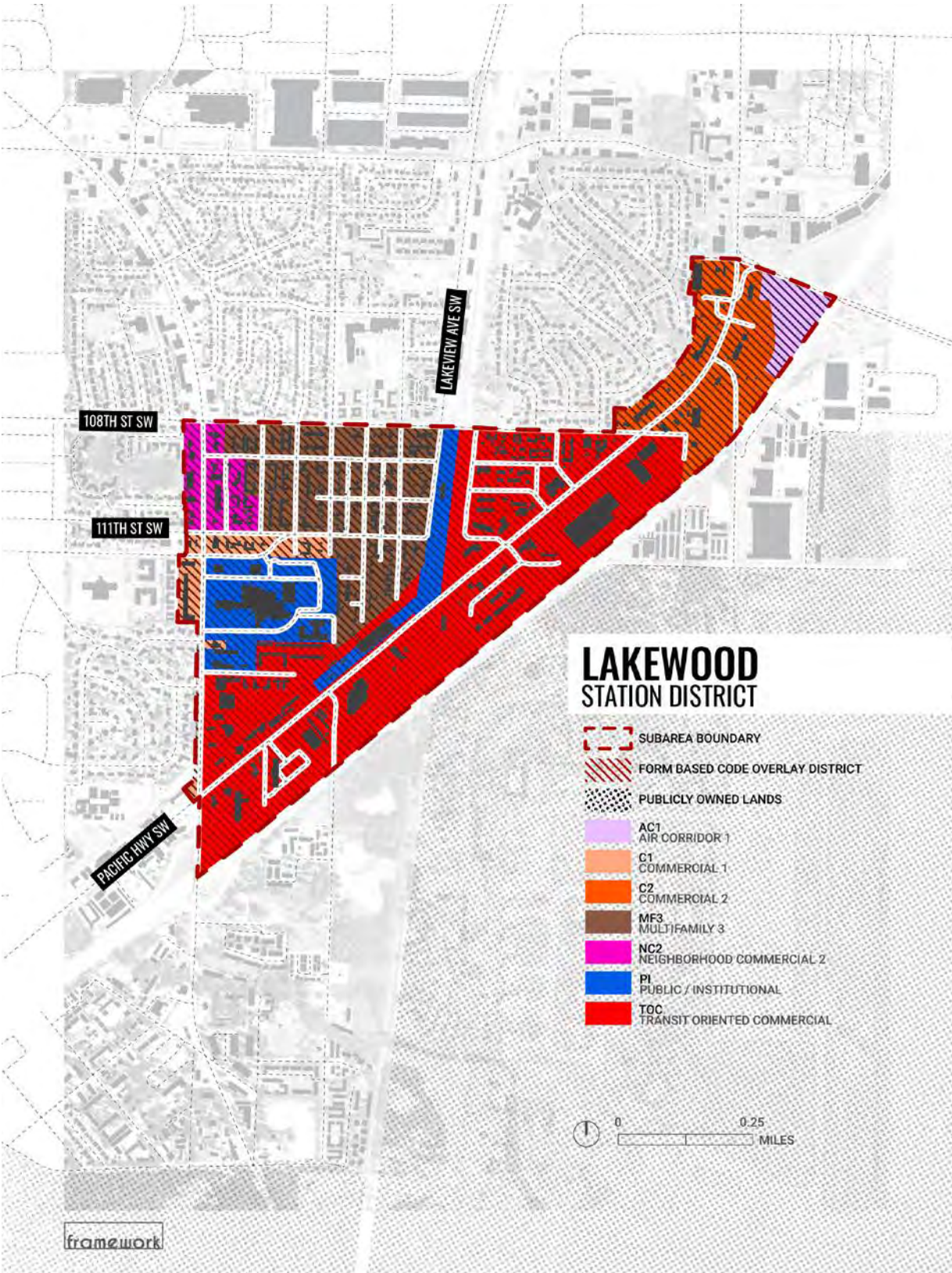

18C.200.220 Land Use.

A. All residential uses, civic uses, and commercial uses and their respective uses and their related accessory uses as defined in Chapter 18A.40 LMC are permitted within the Station District. Permitted uses are subject to the approval of all required development permits; provided, that the following uses are prohibited. Uses identified as prohibited that legally existed prior to the adoption of this code are considered conforming.

1. *Prohibited uses in the AC1 zoning district:*
 - a. None.
2. *Prohibited uses in the MF3 zoning district:*
 - a. Building & landscape materials.
 - b. Convenience store;
 - c. General retail.
3. *Prohibited uses in the NC2 zoning district:*
 - a. Auto and vehicle sales/rental;
 - b. Building & landscape materials;
 - c. Solid waste transfer station;
 - d. Vehicle services, major repair/body work.
4. *Prohibited uses in the TOC zoning district:*
 - a. Accessory caretaker's unit.
5. *Prohibited uses in the C2 zoning district:*
 - a. Auto and vehicle sales/rental;
 - b. Manufacturing, assembling, & packaging, medium;
 - c. Manufacturing, assembling, & packaging, heavy;
 - d. Metal products fabrication, machine and welding;
 - e. Mobile home, RV, and boat sales;

- f. Recycling facility – processing facility;
- g. Repair service - equipment, large appliances.
- h. Vehicle services, major repair/body work;

6. *Prohibited uses in the C1 zoning district:*

- a. Auto and vehicle sales/rental;
- b. Building & landscape materials;
- c. Construction/heavy equipment sales and rental;
- d. Enhanced services facility;
- e. Equipment rental;
- f. Fuel dealer;
- g. Furniture/fixtures manufacturing, cabinet shop;
- h. Laundry, dry cleaning plant;
- i. Manufacturing, assembling, & packaging, medium;
- j. Manufacturing, assembling, & packaging, heavy;
- k. Mobile home, RV, and boat sales;
- l. Outdoor storage;
- m. Pawnbrokers and secondhand dealers;
- n. Recycling facility – processing facility;
- o. Repair service - equipment, large appliances;
- p. Secondhand stores;
- q. Storage, personal storage facility;
- r. Type 4 group home;
- s. Type 5 group home;
- t. Vehicle services, major repair/body work;
- u. Vehicle storage;

- v. Warehouse;
- w. Warehouse retail;
- x. Wholesaling and distribution.

B. The following uses are allowed provided the conditions listed herein are met:

1. Drive-through facilities; provided:

- a. Drive-through facilities are limited to one drive-through lane per establishment;
- b. Drive-through facilities must have a primary customer entrance and cannot provide customer service exclusively from a drive-through or walk-up window;
- c. Drive-through facilities shall be designed so that vehicles, while waiting in line to be served, will not block vehicle or pedestrian traffic in the right-of-way;
- d. Drive-through facilities shall be appropriately and attractively screened from the public right-of-way:
 - ii. Drive-through lanes shall only be placed parallel to a road if separated by a distance of 30 feet, or if fully screened by a 15-foot landscape setback with a designed landscape berm (six feet high at center of berm in 15-foot landscape setback) or three-and-one-half-foot decorative masonry wall;
 - iii. Drive-through lanes oriented perpendicular to a public right-of-way shall include landscape screening to shield headlights from shining directly into an abutting or adjacent street right-of-way.

C. Conditionally Permitted Uses.

1. Pipelines.

2. Manufacturing, assembling and packaging, light is allowed in the Station District, but such uses shall be as part of mixed-use development with commercial, retail, or residential uses.

D. Permitted Uses.

1. *Permitted Uses in the MF-3 Zone.*

- a. Rowhouses
- b. Townhouses
- c. Three-family residential, attached

18C.200.230 District-Wide Development Standards.

Unless otherwise specifically modified by an adopted development agreement or master plan, in addition to the regulations and requirements contained in other sections of this title, the following property development standards apply to all land and buildings in the Station District:

A. *Density.*

- 1. Maximum density is based on the standards in the base zoning districts.

B. *Lot Size.* There is no minimum established lot size for the Station District. Proposed uses and the applicable design standards in this chapter shall be used to establish the minimum lot size for a project.

C. *Lot Coverage.* There is no minimum established lot size for the Station District. Proposed uses and the applicable design standards in this chapter shall be used to establish the minimum lot size for a project.

D. *Setbacks.* The minimum distance setbacks for the Downtown District shall be determined by frontage type in Chapter 18C.400 LMC, except where increased setbacks due to building/fire code requirements apply.

E. *Building Height.* The maximum building height, not including any applicable height bonus, for the Station District shall be determined by the underlying zoning districts.

F. *Large-scale Commercial Facilities.* Large-scale commercial facilities shall meet the additional requirements specified in LMC [18A.70.050\(J\)](#).

G. *Design.* Design features shall be required as set forth in Chapter 18C.300 LMC, Streets and Blocks, and Chapter 18C.400 LMC, Site Design, Buildings, and Frontage, and the community design standards in LMC [18A.70.040](#).

H. *Tree Preservation.* Significant tree identification and preservation and/or replacement shall be required as set forth in Chapter [18A.70](#) LMC, Article III, Tree Preservation.

I. *Landscaping.* Landscaping shall be provided as set forth in Chapter 18C.500 LMC and Chapter [18A.70](#) LMC, Article II, Landscaping.

J. *Parking.* Parking shall conform to the requirements of Chapter 18C.600 LMC and Chapter [18A.80](#) LMC, Parking.

K. *Signs.* Signage shall conform to the requirements of Chapter [18A.100](#) LMC, Sign Regulations.

Chapter 18C.300

STREETS AND BLOCKS

Sections:

18C.300.310 **Streets and Blocks.**

18C.300 Streets and Blocks.

A. *Street Grid and Blocks.*

1. *Street Grid.* New and redevelopment must demonstrate the plan supports and accommodates the expansion of the public street grid to improve circulation for vehicles, pedestrians, and bicyclists. A circulation plan must be submitted for review by the City as part of any development permit in downtown unless waived by the City upon finding the project will not impact circulation or the enhancement of the public street grid.

2. *Block Size.* Block Size. The maximum block size is 400 feet and the maximum distance permitted between public streets. New public street alignments shall be consistent with the regulating plan map. The City may approve modifications to the street alignments and waive the 400-foot maximum block size to take advantage of existing travel corridors, the location of utilities, and required improvements.

3. *Private Streets.* Private streets shall only be permitted when the City has determined there is no public benefit for circulation in the Station District. All private streets must be constructed to public standards.

4. *Mid-Block Connections/Alleys.* A minimum 20-foot-wide mid-block connection shall be provided at the midpoint along each block face or every 200 feet. The mid-block connections

shall be designed to accommodate service needs and for pedestrian use and be free from permanent obstructions.

5. *Street Sections.* The typical street sections provided below are the minimum requirements for the design of public streets. The City may approve modifications to the typical street section based on localized conditions and adjacent land uses. Modifications may include adding or removing on-street parking, wider sidewalks, loading zones, bicycle facilities, and transit accommodations.

6. *Block Development.* The minimum number of buildings per 400 feet of block frontage is four, or one building per 100 feet, to create variety in the streetscape experience and support human-scale design. A single building may meet this requirement through building design and architecture that visually appears as multiple buildings. The City may approve modifications to this requirement based on site-specific conditions, including parcel ownership and configuration.

B. *Street Types.*

1. *Mixed-Use Streets.* Mixed-use streets support a variety of activities and functions both in the public right-of-way and development along the street edges. Street level retail is permitted, but not required, and a wider range of building frontage types are permitted, including street-level residential and office uses. Mixed-use streets also require pedestrian-oriented design and requirements may vary based on the location within Station District.

2. *Arterial Mixed-Use Street.* Arterial mixed-use streets maintain the existing vehicle capacity and allow a range of land use and building frontage types and include surface parking lots.

3. *Residential Street.* Residential streets serve residential neighborhoods and include vehicle travel with sidewalks and bike lanes.

4. *Green Street.* Green streets include vehicle travel lanes, sidewalks, bike lanes, and open space for stormwater management, landscaping, and gathering space.

C. *Street Standards and Frontage Types.* The following street standards are the minimum required and modifications to the standards may be approved by the City upon finding that the modification is consistent with the vision and objectives in LMC 18C.100.110 , supports pedestrian-oriented design, and balances the need for traffic flow to minimize congestion.

18C.300-1. Street Standard and Frontage Types

Street type	Sidewalk width	Linear	Forecourt	Plaza	Landscape	Porch /Stoop /Terrace	Parking
Mixed-Use Street	10' minimum	P	P	P/R1	P	X	X
Arterial Mixed-Use Street	As determined by Public Works	P	P	P	P	P	P
Residential Street	8' minimum	X	P	X	P	P	X
Green Street	8' minimum	X	P	X	P	P	X

P=permitted, X=prohibited, R=required

1 Required when on a corner lot.

D. *Street Sections.* The following street sections show the basic elements of the streetscape for each of the streets highlighted in Station District. The City may approve modifications to the typical cross sections based on site-specific conditions including adjacent land uses, traffic management, parking needs, and right-of-way constraints.

1. *Residential Street Typology.* Many of the streets identified as Residential Streets do not have curbs, gutter, or sidewalks and there is a lack of definition between the public right-of-way and private property. Parking occurs along the street edge often in gravel shoulders and without a consistent pattern. Figure below shows a standard residential street section with a 60' right-of-way that includes travel lanes, sidewalks, and bike lanes. In the future bike lanes could be converted to on-street parking.

18C.300-2. Residential Street Typology – 60' ROW

RESIDENTIAL STREET CONCEPT
60' Right-of-Way

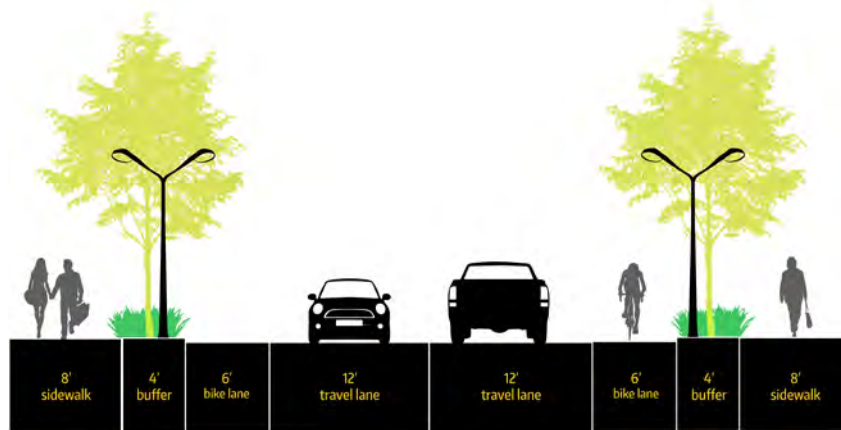

Framework, 2020

18C.300-3. Residential Street Typology – 80' ROW

RESIDENTIAL STREET CONCEPT
80' Right-of-Way

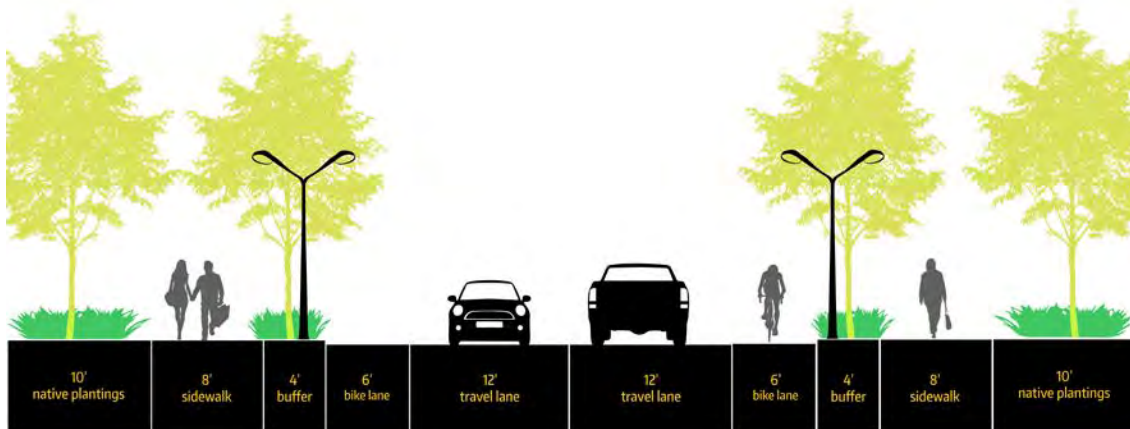

Framework, 2020

2. *Green Street Typology.* Kendrick Street SW connects to the Sounder Station to the South and to other neighborhoods to the north. The existing right-of-way width varies from between 60' and 80' and is an opportunity to integrate green street elements. The southern block of Kendrick St SW appears to have been recently improved so the following concepts focus on the blocks between 111th St SW and 108th St SW as shown in figures below.

18C.300-4. Green Street Concept #1 – 80' Right-of-Way

GREEN STREET CONCEPT
80' Right-of-Way

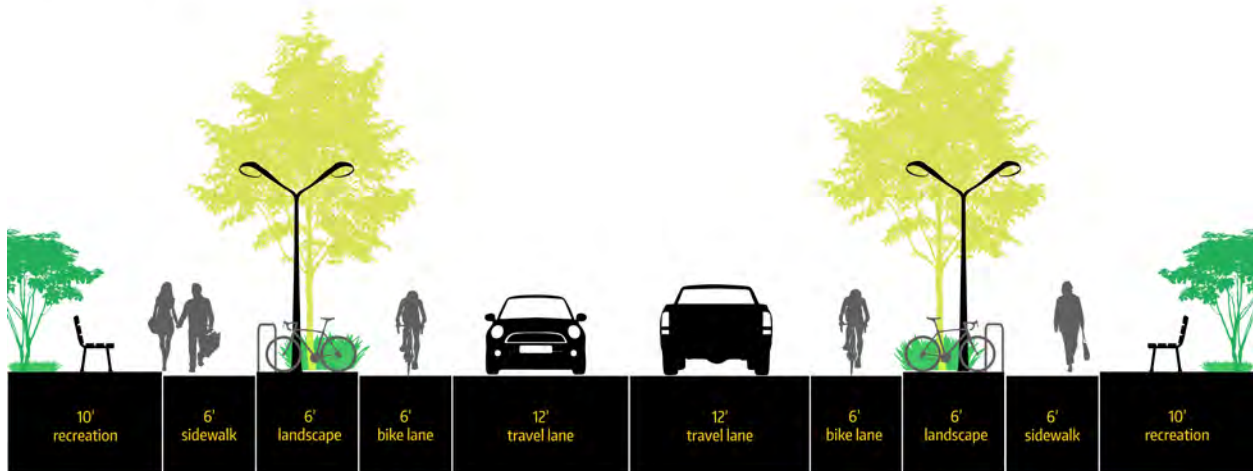

Framework, 2020

18C.300-5. Boulevard Concept – 80' Right-of-Way

BOULEVARD CONCEPT
80' Right-of-Way



Framework, 2020

18C-300-6. Green Street Concept #2 – 60' Right-of-Way

GREEN STREET CONCEPT 60' Right-of-Way

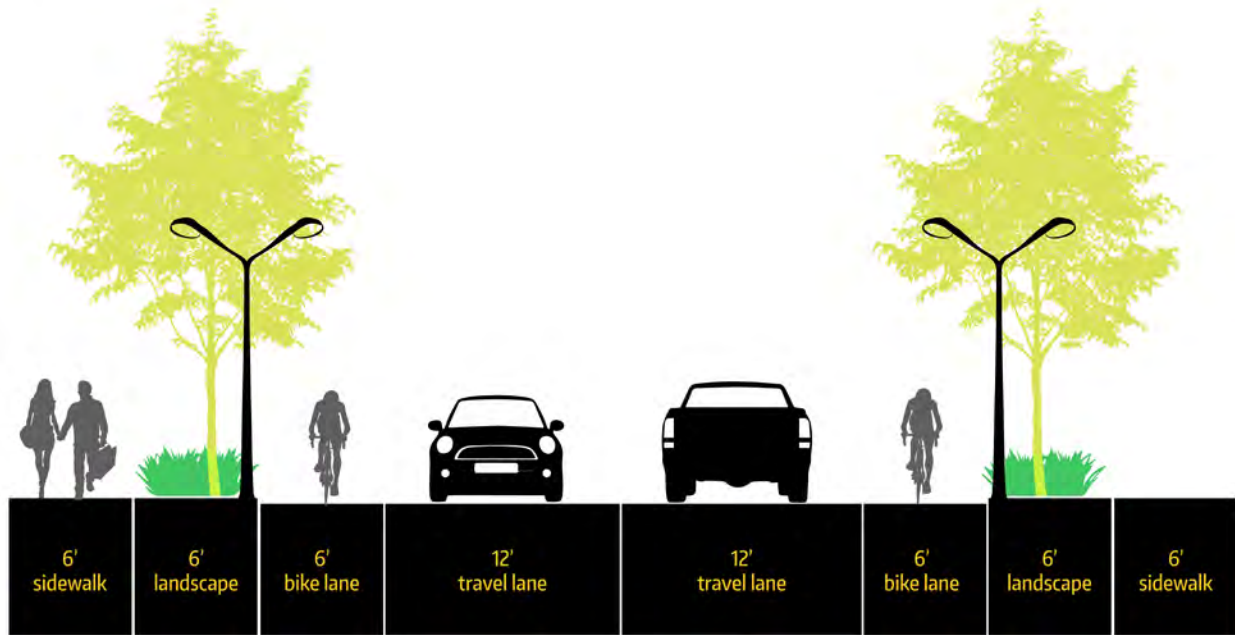

Framework, 2020

E. *Alleys.* Alleys are encouraged to provide secondary access to properties, de-emphasize parking lots, and to promote continuous building frontages. Alleys shall meet Public Works engineering standards.

F. *Weather Protection – Easements.* Weather protection or building overhangs that extend over public rights-of-way may be permitted by the Community Development Director subject to execution of an easement and requirements for maintenance by the property owner or developer.

1. Access to existing and future utilities within and under the street and boulevard must be maintained.
2. Freedom of movement of existing and future vehicular and pedestrian activity must not be restricted.
3. Weather protection depth and percentage coverage shall be consistent with LMC 18C.400.410(A) for frontage types.

4. All overhead weather protection shall be placed at a height that relates to architectural features of the building and adjacent storefront weather protection, while offering effective protection from weather. Weather protection shall have a minimum vertical clearance of eight feet, measured from the sidewalk, and should not be greater than 12 feet above the pedestrian sidewalk level.
5. The slope of the weather protection feature shall allow for proper drainage and self-cleaning action of rain and wind. Materials used should be durable and require minimum maintenance.

Chapter 18C.400

SITE DESIGN, BUILDINGS, AND FRONTAGE

Sections:

18C.400.410 **Site Design, Buildings, and Frontage.**

18C.400.410 Site Design. Buildings, and Frontage.

A. *Frontage Types.* The building frontage types below address the required standards for the relationship of buildings to the edge of the street and other site plan and design requirements. The permitted frontage types vary by street type as shown in LMC 18C.300.310(C). The building setback may be modified as approved by the City when necessary to expand the width of the right-of-way to accommodate the desired street design and cross section.

1. *Linear.* The linear building frontage has zero setback from the street edge and is the primary frontage type on retail streets and is also appropriate for land uses such as townhouses and row houses.

18C.400-1. Linear Frontage Type

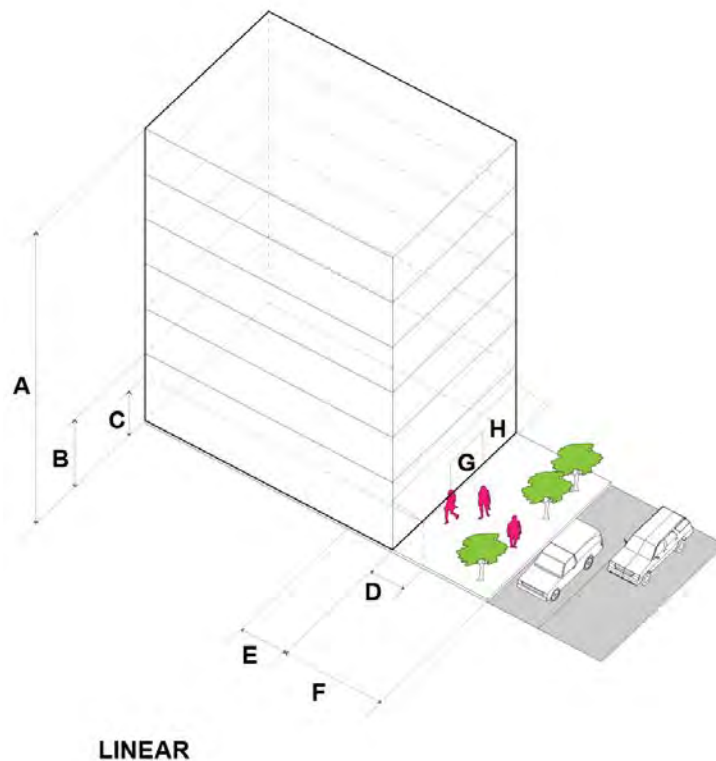

18C.400-2. Linear Frontage Standards

Standard		Mixed-Use Street	Mixed-Use Arterial	Residential Street/Green Street
A	Building Height	Base Zone	Base Zone	n/a
B	First Floor Minimum Height	16'	16'	n/a
C	Weather Protection Height	10'	10'	n/a
D	Weather Protection Minimum Depth and Linear Frontage	10' Depth Weather protection required for minimum of 60% of frontage	10' Depth Weather protection required for minimum of 60% of frontage	n/a
E	Building Maximum Setback from Right-of-Way	10'	10'	n/a
F	Building Setback Minimum	0'	0'	n/a
G	Front Entrance	An entrance must be located along the primary street frontage; 50% transparency required	An entrance must be located along the primary street frontage; 50% transparency required	n/a
H	Window Transparency	A minimum 60% transparency required at street level between 30" and 8' for nonresidential uses	none	n/a

1 The maximum setback shall be up to 10 feet where the Public Works Engineering Director has determined property may be needed to accommodate the City's planned right-of-way at full build-out. Otherwise, the maximum setback is zero feet.

2. *Forecourt.* The forecourt building frontage type has an open area at the entrance along the street edge. This building type is applicable to a wide range of land use types and mixed-use development.

18C.400-3. Forecourt Frontage Type

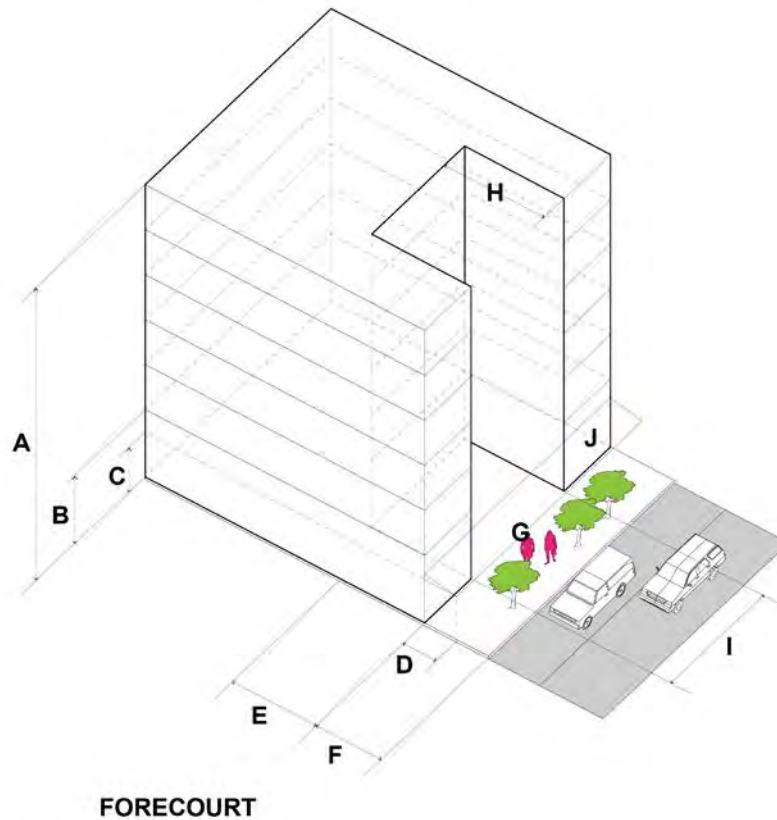

Framework, 2020

18C.400-4. Forecourt Frontage Standards

Standard	Mixed-Use Street	Mixed-Use Arterial	Residential Street/Green Street
A Building Height	Base Zone	Base Zone	Base Zone
B First Floor Minimum Height	16'	16'	n/a
C Weather Protection Height	10'	10'	n/a
D Weather Protection Minimum Depth and Forecourt Frontage	15' min depth; 60% of frontage along sidewalk must have weather protection. Weather protection required over primary entrance.	15' min depth; 60% of frontage along sidewalk must have weather protection. Weather protection required over primary entrance.	n/a
E Building Maximum Setback from Right-of-Way	10'	10'	20'
F Building Setback Minimum	0'	0'	10'
G Front Entrance	An entrance must be located along the primary street frontage; 50% transparency required	An entrance must be located along the primary street frontage; 50% transparency required	An entrance must be located along the primary street frontage; 50% transparency required
H Forecourt Depth	10' minimum;	10' minimum;	10' minimum

Standard		Mixed-Use Street	Mixed-Use Arterial	Residential Street/Green Street
I	Forecourt Width	30' maximum	30' maximum	30' maximum
		10' minimum; 30' maximum	10' minimum; 30' maximum	10' minimum; 30' maximum
J	Window Transparency	A minimum 60% transparency required at street level between 30" and 8' for nonresidential uses	none	none

1 The maximum setback shall be up to 10 feet where the Public Works Engineering Director has determined property may be needed to accommodate the City's planned right-of-way at full build-out. Otherwise, the maximum setback is zero feet.

3. *Plaza*. The plaza frontage type includes a pedestrian-oriented plaza between the building and the street edge. The plaza frontage type is applicable to retail and dining uses and can support activities such as outdoor dining, public art displays, seating, entertainment, and events. The plaza must be designed to support human activity and support a safe and inviting streetscape environment.

18C.400-5. Plaza Frontage Type

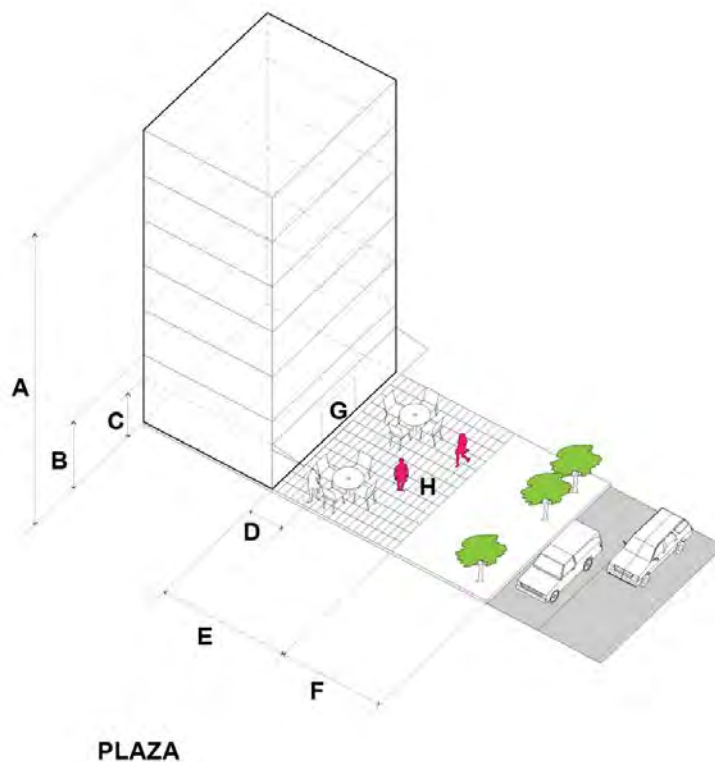

Framework, 2020

18C.400-6. Plaza Frontage Standards

	Standard	Mixed-Use Street	Mixed-Use Arterial	Residential Street/Green Street
A	Building Height	90'	90'	n/a
B	First Floor Minimum Height for depth of 30 feet from street: Commercial Uses	16'	16'	n/a
C	Weather Protection Height	10'	10'	n/a
D	Weather Protection Minimum Depth and Linear Frontage	5' min depth; 60% of frontage along sidewalk must have weather protection	5' min depth; 60% of frontage along sidewalk must have weather protection	n/a
E	Building Maximum Setback from Right-of-Way	5'-25'	5'-25'	n/a
F	Building Setback Minimum	5'	5'	n/a
G	Front Entrance	An entrance must be located along the primary street frontage; 50% transparency required	An entrance must be located along the primary street frontage; 50% transparency required	n/a
H	Plaza Design	Plaza area must be designed for human activity and include seating and other amenities	Plaza area must be designed for human activity and include seating and other amenities	n/a
I	Window Transparency	A minimum 60% transparency required at street level between 30" and 8' for nonresidential uses	none	n/a

1 The maximum setback shall be up to 25 feet where the Public Works Engineering Director has determined property may be needed to accommodate the City's planned right-of-way at full build-out. Otherwise, the maximum setback is five feet.

4. *Landscape.* The landscape frontage has landscaping between the building and street edge. The landscape frontage is not permitted on retail streets and is appropriate for office and residential uses particularly when on the ground floor.

18C.400-7. Landscape Frontage Type

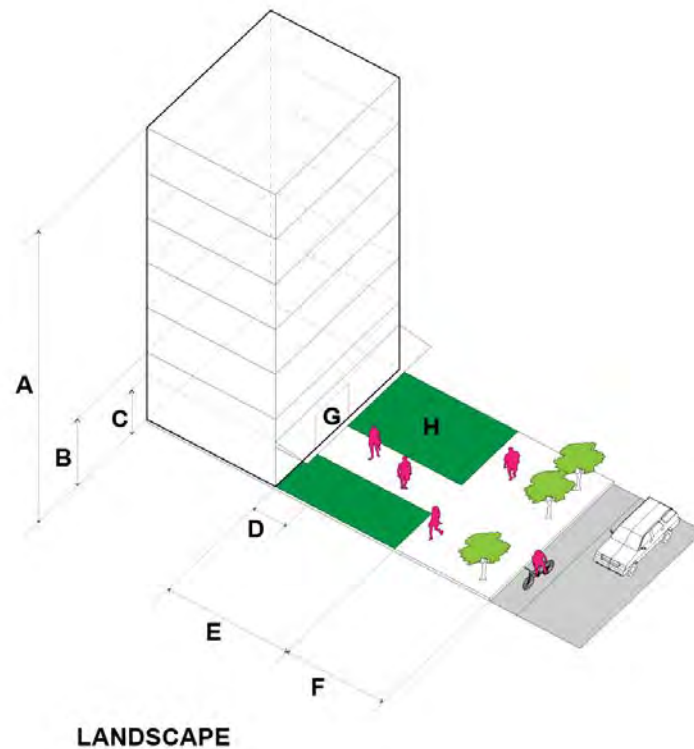

Framework, 2020

18C.400-8. Landscape Frontage Standards

Standard	Mixed-Use Street	Mixed-Use Arterial	Residential Street/Green Street
A Building Height	Base Zone	Base Zone	Base Zone
B First Floor Minimum Height for depth of 30 feet from street: Commercial Uses	16'	16'	n/a
C Weather Protection Height	10'	10'	10'
D Weather Protection Minimum Depth and Linear Frontage	5' minimum depth; required over primary entrance	5' minimum depth; required over primary entrance	5' minimum depth; required over primary entrance
E Building Maximum Setback from Right-of-Way	20'	20'	20'
F Building Setback Minimum	10'	10'	10'
G Front Entrance	An entrance must be located along the primary street frontage	An entrance must be located along the primary street frontage	An entrance must be located along the primary street frontage

Standard	Mixed-Use Street	Mixed-Use Arterial	Residential Street/Green Street
H Landscape Requirements	The landscape area shall comply with the City's landscaping requirements.	The landscape area shall comply with the City's landscaping requirements.	The landscape area shall comply with the City's landscaping requirements.

5. *Porch/Stoop/Terrace*. This frontage type has the building set back from the street edge to accommodate a porch, stoop, or terrace to serve as the primary access to the building. This frontage type is applicable primarily to residential and nonretail commercial uses and is not permitted on retail streets.

18C.400-9. Porch/Stoop/Terrace Frontage Type

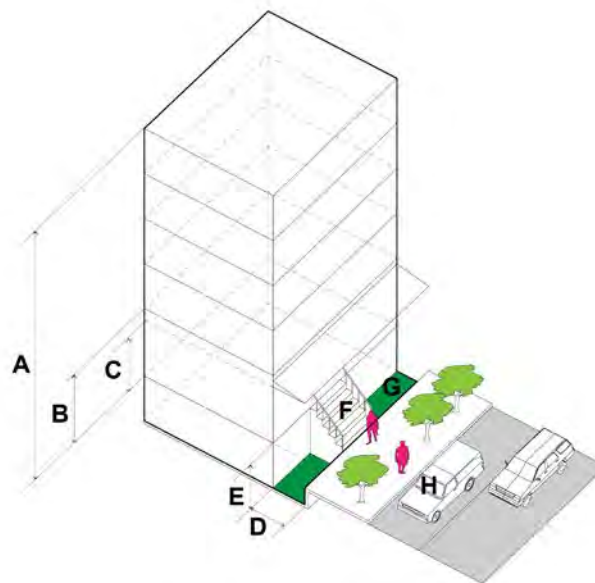

PORCH/STOOP/TERRACE

Framework, 2020

18C.400-10. Porch/Stoop/Terrace Frontage Standards

Standard	Mixed-Use Street	Mixed-Use Arterial	Residential Street/Green Street
A Building Height	Base Zone	Base Zone	Base Zone
B First Floor Minimum Height for depth of 30	16'	16'	n/a

Standard	Mixed-Use Street	Mixed-Use Arterial	Residential Street/Green Street
feet from street: Commercial Uses			
C Weather Protection Height	10'	10'	10'
D Threshold Depth	4' minimum	4' minimum	4' minimum
E Threshold Height	Below-grade maximum 4'; Above-grade maximum 5'	Below-grade maximum 4'; Above-grade maximum 5'	Below-grade maximum 4'; Above-grade maximum 5'
F Front Entrance	An entrance must be located along the primary street frontage	An entrance must be located along the primary street frontage	An entrance must be located along the primary street frontage
G Landscape Requirement	The landscape area shall comply with the City's landscaping requirements.	The landscape area shall comply with the City's landscaping requirements.	The landscape area shall comply with the City's landscaping requirements.

6. *Parking.* The parking frontage type is only permitted on arterial mixed-use streets and is the only frontage type where parking is allowed between the building and the street edge. Landscape and trees are required in the landscaped area between the street edge and the parking area.

18C.400-11. Parking Frontage Type

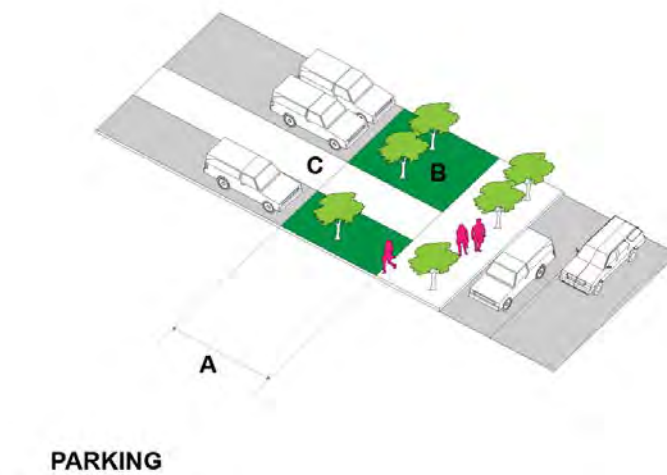

Framework, 2020

18C.400-12. Parking Frontage Standards

Standard		Mixed-Use Street	Mixed-Use Arterial	Residential Street/Green Street
A	Landscape Buffer Width	n/a	Minimum 10'; Maximum 20'	n/a
B	Landscape Requirements	n/a	The landscape area shall comply with the City's landscaping requirements.	n/a
C	Pedestrian Walkway	n/a	Minimum width – see LMC 18C.500.520	n/a

B. *Civic Uses.* Sites and buildings where the primary use is civic should be designed to reflect a public use and therefore may deviate from the frontage standards. Civic buildings and sites should be recognizable and accessible as public buildings in Station District and to reflect civic pride in the community. The following standards address the design of civic uses:

1. Civic uses are permitted on the ground level of all street types except the low-impact mixed-use streets and may be designed in accordance with any of the frontage types except parking.
2. Civic uses are not subject to the maximum setback requirements.
3. Civic uses may provide the main entry on the side of the building when necessary to the function of the site, including safety and security. A pedestrian connection shall be provided from the sidewalk to the entry.
4. The design sites and buildings for civic uses should incorporate public open space when feasible and practical and provide for a variety of activities such as public art, seating, play equipment, games, and events.

Chapter 18C.500

LANDSCAPE, OPEN SPACE, AND GREEN INFRASTRUCTURE

Sections:

- 18C.500.510** **Basic Standards.**
- 18C.500.520** **Special Landscape Treatments.**
- 18C.500.530** **Common and Open Space Standards.**
- 18C.500.540** **Green Infrastructure.**

18C.500.510 Basic Standards.

Landscaping shall be provided consistent with Chapter 18C.70 LMC, Article II, Landscaping, except as supplemented or superseded by this title.

18C.500.520 Special Landscape Treatments.

The following special landscape treatments are required or permitted along street types:

18C.520-1. Special Landscape Treatments

Street Type	Foundations	Plazas/Courtyards	Pedestrian Walkways
Mixed-Used Street	R	P	R
Arterial Mixed-Used Street	P	P	R
Residential Street/Green Street	R	P	P

P = permitted, R= required

1 Plaza landscaping is required when the plaza frontage is selected on a street.

A. *Foundations.* Buildings shall be accented by foundation plantings. Foundation plantings may frame doors, anchor corners, or screen undesirable areas. Foundation plantings shall allow for five feet of unobstructed movement on the sidewalk. Examples of foundation plantings include raised planter boxes, containers, and similar.

B. *Plazas and Courtyards.* Where provided, consistent with frontage standards, plazas or courtyards shall meet the following standards:

1. Plazas and courtyards shall be visible and accessible to the public.
2. Minimum dimensions of plazas and courtyards are 20 feet. Courtyards may qualify as common open space per LMC 18C.500.530, Common and Open Space Standards.
3. Plazas or courtyards shall include one or more element from each category below.

- a. *Special Paving.* Scored concrete, stained/colored concrete, concrete pavers, paving inlays, mosaics, or other special paving material.
- b. *Landscaping.* Trees, shrubs, trellises, flowers, or container plants. Landscaping shall be consistent with this chapter and Chapter 18A.70 LMC, Article II, Landscaping.
- c. *Seating Area.* Benches or low seating walls. Walls or benches shall be a minimum of four feet long. Seating shall be provided at a ratio of at least one seat per 60 square feet of plaza area or open space.

C. *Pedestrian Walkways.* Pedestrian walkways are required as follows:

- 1. *Street to Building.* Required between a public right-of-way and building entrances where the building is set back from the street, sidewalk, or parking area.
- 2. *Parking.* Required between parking lots and building entrances.
- 3. *Mid-Block Connections.* One pedestrian walkway shall be provided between the street and the rear property line, spaced an average of every 200 feet or less of street frontage.

D. *Dimensional Standards.*

1. *Pedestrian Walkway Width.*

- a. Six feet minimum, exclusive of landscaping or site furnishings, except that mid-block crossings shall have minimum walkway widths of 12 feet.
- b. *Lines of Sight.* Walkways shall be located and designed with clear sight lines for safety.
- c. *Definition.* Pedestrian walkways shall be defined through paving, landscaping, furnishings, and lighting.

2. *Design.* Pedestrian walkways shall be defined using a combination of one or more of the following techniques:

- a. *Special Paving.* Scored concrete, stained/colored concrete, concrete pavers, paving inlays, mosaics, or other special paving material. Not all portions of the pedestrian walkway are required to be paved; however, a minimum of four feet in width of the pedestrian walkway shall provide an all-weather walking surface.

b. *Architectural Features.* Trellises, railing, low seat walls, weather protection, bollards, or other architectural features. Chain link fences are not allowed.

c. *Landscaped Edges.* A continuous, landscaped area consistent with Type II, Streetscapes, where the pedestrian walkway is from the street to building or mid-block connection, otherwise Type III, Open Space, is required, per Chapter 18A.70 LMC, Article II, Landscaping. If the walkway abuts a driveway or driving aisle on both sides, the landscaped edge shall apply to both sides.

d. *Lighting.* Pedestrian walkways shall include lighting such as pedestrian lights, bollards, and accent lighting to assist pedestrian navigation and promote a safe and comfortable walking space.

18C.500.530 Common and Open Space Standards.

The purpose of this section is to provide residents with access to usable, privately maintained and owned open space to create opportunities for active living and respite for on-site residents.

A. *Common Open Space – Private.*

1. Each mixed-use or residential development shall provide a common open space per dwelling unit of 100 square feet per dwelling unit.

2. For the purposes of this section, common open space means an open-air area intended for use by all residents, guests, employees or patrons of a site and may include lawns, gardens, squares, plazas, courtyards, terraces, barbecue and picnic areas, games court or multi-use recreational areas, and other types of built space.

3. *Design Standards.*

a. Required setback areas shall not count toward the open space requirement unless they are part of an open space that meets the other requirements of common open space.

b. Space shall have a minimum dimension of 20 feet in any direction to provide functional leisure or recreational activity. This dimension can be adjusted by the Community Development Director based on site conditions such as topography or irregular lot geometry.

- c. Space shall feature paths or walkable areas, landscaping, seating, lighting, play structures, sports courts, or other pedestrian amenities to make the area more functional and enjoyable for a range of users.
4. Common space shall be separated from ground level windows, streets, service areas and parking lots with landscaping, low-level decorative fencing (no chain link), or other treatments as approved by the Community Development Director that enhance safety and privacy for both the common open space and dwelling units.
5. The space shall be oriented to receive sunlight and preferably face south, if possible. Open space may also face east or west, but not north, unless the Community Development Director determines that site conditions such as topography or irregular lot geometry warrant waiving this requirement. The common open space shall be designed to provide landscaping that defines the open space but permits surveillance from units and roads.
6. The space must be accessible from the dwelling units. The space must be oriented to encourage activity from local residents.
7. No more than 30 percent of the area may be covered by a structure.
8. The common open space may include multi-use storm water detention facilities if the Community Development Director determines that the facilities are designed to function as common open space by providing an enhanced natural or visually aesthetic design.
9. The common space shall be designed to ensure that the open space network addresses Crime Prevention Through Environmental Design (CPTED) principles such as security and surveillance from residential units. Common recreational spaces shall be located and arranged to allow windows to overlook them.
10. The common space shall provide adequate lighting in the open space network, but place and shield lighting so that it does not glare into housing units.

B. *Private Open Space.*

1. Each dwelling unit shall have a private open space, at a minimum of 48 square feet with a minimum width or depth of six feet.

2. For the purposes of this section, private open space includes individual decks, balconies, or patios.

18C.500.540 Green Infrastructure.

- A. Development shall implement storm water standards that incorporate low impact development (LID) principles and standards consistent with City standards in Chapter 12.11 LMC.
- B. Where on-site filtration is feasible, it shall be provided.
- C. Permeable surfaces shall be incorporated into plazas, courtyards, and pedestrian walkways, unless demonstrated infeasible to the satisfaction of the City Engineer, and shall meet City standards per Chapter 12.11 LMC.
- D. Open ponds shall be designed with both natural landscape and urban access and edge treatments consistent with Chapter 18A.70 LMC, Article II.
- E. Native and/or drought tolerant landscaping shall be incorporated into required landscape plans.

Chapter 18C.600

PARKING

Sections:

18C.600.610 **Parking.**

18C.600.610 Parking.

- A. *Off-Street Parking Requirements.* The following off-street parking requirements supersede the requirements in Chapter 18A.80 LMC. Uses not listed below must comply with the requirements in Chapter 18A.80 LMC.

18C-600-1. Off-Street Parking Requirements

Land Use	Parking Requirement
Residential	1 per dwelling unit
Retail, Services, Restaurants	2 per 1,000 GSF minimum; 3 per 1,000 GSF maximum
Office	2 per 1,000 GSF minimum; 3 per 1,000 GSF maximum
Street level retail 3,000sq.ft. or less per business	None where there is available public parking within 500' or abutting on-street parking designed to serve street level retail

B. *Parking Reductions or Increases.* The amount of required parking may be reduced or eliminated, or increased above the maximum, based on a site-specific parking study that demonstrates one or more of the following:

1. *Reduction Due to Shared Parking at Mixed-Use Sites and Buildings.* A shared use parking analysis for mixed-use buildings and sites that demonstrates that the anticipated peak parking demand will be less than the sum of the off-street parking requirements for specific land uses.

2. *Reduction Due to Public Parking Availability.* The availability of public parking to accommodate the parking demand generated by the site or building. The City may approve a reduction in the amount of required parking by up to 50 percent for any parking stalls that will be open and available to the public. On-street parking may be considered for the reduction; any new on-street parking provided will be counted toward the required parking availability.

3. *Reduction Due to Lower Parking Demand or Increase Based on Greater Parking Demand.* Demonstrating that anticipated parking demand will be less than the minimum parking required, or greater than the maximum allowed, based on collecting local parking data for similar land uses on a typical day for a minimum of eight hours.

C. *Parking Location and Design.* Parking shall be located behind the [building](#) or in a [structure](#) except in locations where the parking frontage type is [permitted](#).

D. *Shared Parking.* Shared parking is encouraged to support a walkable and pedestrian-oriented Station District where people can park once and visit multiple destinations. Off-site shared parking may be authorized per the standards in Chapter [18A.80](#) LMC.

E. *Public Parking.* Public parking is permitted as a principal or accessory use in the Downtown District subject to the frontage and design standards.

F. *Dimensional Standards.* Parking stall and circulation design shall meet the standards of Chapter [18A.80](#) LMC.

ORDINANCE NO. _____

AN ORDINANCE of the City Council of the City of Lakewood, Washington, adopting a SEPA Planned Action related to the Lakewood Station District Subarea.

I. RECITALS

WHEREAS, the State Environmental Policy Act (SEPA) and its implementing regulations provide for the integration of environmental review with land use planning and project review through the designation of planned actions by jurisdictions planning under the Growth Management Act (GMA), such as the City of Lakewood (“City”); and

WHEREAS, Section 43.21C.440 of the Revised Code of Washington (RCW), Sections 197-11-164 through 172 of the Washington Administrative Code (WAC) allow for and govern the adoption and application of a planned action designation under SEPA, and Section 14.02.030 of the Lakewood Municipal Code (LMC) adopts Chapter 197-11 WAC by reference as amended; and

WHEREAS, the designation of a planned action expedites the permitting process for projects in proximity to major transit facilities when the impacts have been previously addressed in a Threshold Determination; and

WHEREAS, a subarea of the City commonly referred to as the “Station District”, as depicted on the map attached hereto as **Exhibit A** and incorporated herein by this reference, has been identified as a planned action area for future redevelopment to a mixed-use center (“Planned Action Area”) within a half-mile of a major transit stop under RCW 43.21C.440(1)(b)(ii); and

WHEREAS, the City has developed and adopted a subarea plan complying with the GMA (RCW 36.70A), dated XXX, 2020, to guide the redevelopment of the Planned Action Area (“Station District Plan”); and

WHEREAS, after extensive public participation and coordination with all affected parties, the City, as lead SEPA agency, issued the Station District Planned Action Threshold Determination of Non-Significance (“Threshold Determination”) dated XXX, 2020, which identifies the impacts and mitigation measures associated with planned development in the Planned Action Area as identified in the Station District Plan; and

WHEREAS, the City desires to designate a planned action under SEPA for the Station District (“Planned Action”); and

WHEREAS, adopting a Planned Action for the Station District with appropriate standards and procedures will help achieve efficient permit processing and promote environmental quality protection; and

WHEREAS, the City is amending the Lakewood Comprehensive Plan to incorporate maps, text, and policies specific to the Station District; and

WHEREAS, the City is adopting zoning and development regulations concurrent with the Station District Plan to implement said Plan, including this Ordinance; and

WHEREAS, the City Council finds that adopting this Ordinance and its Exhibits is in the public interest and will advance the public health, safety, and welfare.

II. FINDINGS

The procedural and substantive requirements of the State Environmental Policy Act (RCW 43.21C) have been complied with.

The procedural requirements of the Growth Management Act (RCW 36.70A) have been complied with.

The proposed action is consistent with the requirements of Revised Code of Washington, and the Washington Administrative Code.

The proposed action is consistent with the City of Lakewood Comprehensive Plan.

The proposed amendments have been reviewed and processed in accordance with the requirements of Title 14 Environmental Protection, Title 14A Critical Areas, and Title 18A Land Use and Development of the City of Lakewood Municipal Code.

All of the facts set forth in the Recitals are true and correct, and are incorporated herein by reference.

All necessary public meetings and opportunities for public testimony and comment have been conducted in compliance with State law and the City's municipal code.

The Lakewood City Council finds and determines that the regulation of development and land use within the Station District is within the City's regulatory authority.

The Lakewood City Council finds and determines that approval of such amendments to the Comprehensive Plan and Land Use and Development Code is in the best interests of the residents of Lakewood, and will promote the general health, safety, and welfare.

The Lakewood City Council finds and determines that regulation of land use and development is subject to the authority and general police power of the City, and the City reserves its powers and authority to appropriately amend, modify, and revise such land use controls in accordance with applicable law.

The Planned Action Threshold Determination adequately identifies and addresses the probable significant environmental impacts associated with the type and amount of development planned to occur in the designated Planned Action Area.

The mitigation measures identified in the Planned Action Threshold Determination, attached to this Ordinance as **Exhibit B and Exhibit C**, and incorporated herein by reference, together with adopted City development regulations are adequate to mitigate significant adverse impacts from development within the Planned Action Area.

The Station District Plan and Planned Action Threshold Determination identify the location, type, and amount of development that is contemplated by the Planned Action.

Future projects that are implemented consistent with the Planned Action will protect the environment, benefit the public, and enhance economic development.

The City provided several opportunities for meaningful public involvement and review in the Station District Plan and Planned Action Threshold Determination processes, including a community meeting consistent with RCW 43.21C.440; has considered all comments received; and, as appropriate, has modified the proposal or mitigation measures in response to comments.

Essential public facilities as defined in RCW 36.70A.200 are excluded from the Planned Action as designated herein and are not eligible for review or permitting as Planned Action Projects unless they are accessory to or part of a project that otherwise qualifies as a Planned Action Project.

The designated Planned Action Area is located entirely within an Urban Growth Area.

Implementation of the mitigation measures identified in the Planned Action Threshold Determination will provide for adequate public services and facilities to serve the proposed Planned Action Area.

The documents and other materials that constitute the record of the proceedings upon which the Planning Commission's recommendations are based, including, but not limited to, the staff reports for the Project and all of the materials that support the staff reports for the Project, are located in the City of Lakewood, Community and Economic Development Department at 6000 Main Street SW, Lakewood, Washington, 98499-5027. The custodian of these documents is the Assistant City Manager for Development Services of the City of Lakewood.

NOW, THEREFORE, THE CITY COUNCIL OF THE CITY OF LAKEWOOD, WASHINGTON, DO ORDAIN AS FOLLOWS:

Section 1. Adoption of City Council Findings. The Findings of the City Council are adopted as part of this Ordinance.

Section 2. Purpose. The purpose of this Ordinance is to:

A. Combine environmental analysis, land use plans, development regulations, and City codes and ordinances together with the mitigation measures in the Planned Action Threshold Determination to mitigate environmental impacts and process Planned Action development applications in the Planned Action Area;

B. Designate the Station District shown in Exhibit A as a Planned Action Area for purposes of environmental review and permitting of designated Planned Action Projects pursuant RCW 43.21C.440;

C. Determine that the Planned Action Threshold Determination meets the requirements of a planned action Threshold Determination pursuant to the State Environmental Policy Act (SEPA);

D. Establish criteria and procedures for the designation of certain projects within the Planned Action Area as “Planned Action Projects” consistent with RCW 43.21C.440;

E. Provide clear definition as to what constitutes a Planned Action Project within the Planned Action Area, the criteria for Planned Action Project approval, and how development project applications that qualify as Planned Action Projects will be processed by the City;

F. Streamline and expedite the land use permit review process by relying on the Planned Action Threshold Determination; and

G. Apply applicable regulations within the City’s development regulations and the mitigation framework contained in this Ordinance for the processing of Planned Action Project applications and to incorporate the applicable mitigation measures into the underlying project permit conditions in order to address the impacts of future development contemplated by this Ordinance.

Section 3. Procedures and Criteria for Evaluating and Determining Planned Action Projects within the Planned Action Area.

A. Planned Action Area. This “Planned Action” designation shall apply to the area shown in Exhibit A of this Ordinance.

B. Environmental Document. A Planned Action Project determination for a site-specific project application within the Planned Action Area shall be based on the environmental analysis contained in the Planned Action Threshold Determination. The mitigation measures contained in Exhibit B and Exhibit C of this Ordinance are based upon the findings of the Planned Action Threshold Determination and shall, along with adopted City regulations, provide the framework the City will use to apply appropriate conditions on qualifying Planned Action Projects within the Planned Action Area.

C. Planned Action Project Designated. Land uses and activities described in the Planned Action Threshold Determination, subject to the thresholds described in Subsection 3.D of this Ordinance and the mitigation measures contained in Exhibit B and Exhibit C of this Ordinance, are designated “Planned Action Projects” pursuant to RCW 43.21C.440. A development application for a site-specific project located within the Planned Action Area shall be designated a Planned Action Project if it meets the criteria set forth in Subsection 3.D of this Ordinance and all other applicable laws, codes, development regulations, and standards of the City, including this Ordinance, are met.

D. Planned Action Qualifications. The following thresholds shall be used to determine if a site-specific development proposed within the Planned Action Area was contemplated as a Planned Action Project and has had its environmental impacts evaluated in the Planned Action Threshold Determination:

(1) Qualifying Land Uses.

(a) Planned Action Categories: The following general categories/types of land uses are defined in the Station District Plan and can qualify as Planned Actions:

- i. Townhome or cottage dwelling units
- ii. Multi-family dwelling units
- iii. Commercial Office

- iv. Services,
- v. Medical
- vi. Hotel and Lodging
- vii. Retail and Eating and Drinking Establishments
- viii. Open Space, Parks, Plazas, Trails, Gathering Spaces, Recreation
- ix. Civic and Cultural Facilities
- x. Governmental and Utility Facilities
- xi. Other uses allowed in the Station District Development Code, LMC 18.C.

(b) Planned Action Project Land Uses: A primary land use can qualify as a Planned Action

Project land use when:

- i. it is within the Planned Action Area as shown in Exhibit A of this Ordinance;
- ii. it is within one or more of the land use categories described in Subsection 3.D(1)(a) above; and
- iii. it is listed in development regulations applicable to the zoning classifications applied to properties within the Planned Action Area.

A Planned Action Project may be a single Planned Action land use or a combination of Planned Action land uses together in a mixed-use development. Planned Action land uses may include accessory uses.

(c) Public Services: The following public services, infrastructure, and utilities can also qualify as Planned Actions: onsite roads, utilities, parks, trails, and similar facilities developed consistent with the Planned Action Threshold Determination mitigation measures, City and special district design standards, critical area regulations, and the Lakewood Municipal Code.

(2) Development Thresholds:

(a) Land Use: The following thresholds of new land uses are contemplated by the Planned Action:

FEATURE	PLANED ACTION
Residential Dwellings (units): Net 2020-2035	1,779
Jobs: Net 2020-2035	1,186

(b) Shifting development amounts between land uses in identified in Subsection 3.D(2)(a) may be permitted when the total build-out is less than the aggregate amount of development reviewed in the Planned Action Threshold Determination; the traffic trips for the Planned Action are not exceeded; and, the development impacts identified in the Planned Action Threshold Determination are mitigated consistent with Exhibit B and Exhibit C of this Ordinance.

(c) Further environmental review may be required pursuant to WAC 197-11-172, if any individual Planned Action Project or combination of Planned Action Projects exceeds the development thresholds specified in this Ordinance and/or alter the assumptions and analysis in the Planned Action Threshold Determination.

(3) Transportation Thresholds:

(a) Trip Ranges & Thresholds. The number of new PM peak hour trips anticipated in the Planned Action Area and reviewed in the Planned Action Threshold Determination for 2035 is as follows:

The net increase between Planned Action and Existing Conditions is 1,950 vehicle trips. Total rounded vehicle trips by scenario tested include:

i. Existing – 2,530

ii. No Action – 3,810

iii. Planned Action – 4,480

(b) Concurrency. All Planned Action Projects shall meet the transportation concurrency requirements and the Level of Service (LOS) thresholds established in LMC 18A.50.195.

(c) Traffic Impact Mitigation. Transportation mitigation shall be provided consistent with mitigation measures in Exhibit B and Exhibit C of this Ordinance, attached hereto and incorporated by this reference.

(d) The responsible City official shall require documentation by Planned Action Project applicants demonstrating that the total trips identified in Subsection 3.D(3)(a) are not exceeded, that the project meets the concurrency and intersection standards of Subsection 3.D(3)(b), and that the project has mitigated impacts consistent with Subsection 3.D (3)(c).

(e) Discretion.

i. The responsible City official shall have discretion to determine incremental and total trip generation, consistent with the Institute of Traffic Engineers (ITE) Trip Generation Manual (latest edition) or an alternative manual accepted by the City's Public Works Director at his or her sole discretion, for each project permit application proposed under this Planned Action.

ii. The responsible City official shall have discretion to condition Planned Action Project applications to meet the provisions of this Planned Action Ordinance and the Lakewood Municipal Code.

(4) Elements of the Environment and Degree of Impacts. A proposed project that would result in a significant change in the type or degree of adverse impacts to any element(s) of the environment analyzed in the Planned Action Threshold Determination would not qualify as a Planned Action Project.

(5) Changed Conditions. Should environmental conditions change significantly from those analyzed in the Planned Action Threshold Determination, the City's SEPA Responsible Official may determine that the Planned Action Project designation is no longer applicable until supplemental environmental review is conducted.

E. Planned Action Project Review Criteria.

- (1) The City's SEPA Responsible Official, or authorized representative, may designate as a Planned Action Project, pursuant to RCW 43.21C.440, a project application that meets all of the following conditions:
- (a) the project is located within the Planned Action Area identified in Exhibit A of this Ordinance;
 - (b) the proposed uses and activities are consistent with those described in the Planned Action Threshold Determination and Subsection 3.D of this Ordinance;
 - (c) the project is within the Planned Action thresholds and other criteria of Subsection 3.D of this Ordinance;
 - (d) the project is consistent with the Lakewood Comprehensive Plan including the policies of the Station District Plan incorporated into the Comprehensive Plan and the regulations of the Station District Plan integrated into the Lakewood Municipal Code;
 - (e) the project's significant adverse environmental impacts have been identified in the Planned Action Threshold Determination;
 - (f) the project's significant impacts have been mitigated by application of the measures identified in Exhibit B and Exhibit C of this Ordinance and other applicable City regulations, together with any conditions, modifications, variances, or special permits that may be required;
 - (g) the project complies with all applicable local, state and/or federal laws and regulations and the SEPA Responsible Official determines that these constitute adequate mitigation; and
 - (h) the project is not an essential public facility as defined by RCW 36.70A.200, unless the essential public facility is accessory to or part of a development that is designated as a Planned Action Project under this Ordinance.
- (2) The City shall base its decision to qualify a project as a Planned Action Project on review of the SEPA Checklist form in WAC 197-11 and review of the Planned Action Project submittal and supporting documentation, provided on City required forms.

F. Effect of Planned Action Designation.

- (1) Designation as a Planned Action Project by the City's SEPA Responsible Official means that a qualifying project application has been reviewed in accordance with this Ordinance and found to be consistent with the development parameters and thresholds established herein and with the environmental analysis contained in the Planned Action Threshold Determination.
- (2) Upon determination by the City's SEPA Responsible Official that the project application meets the criteria of Subsection 3.D and qualifies as a Planned Action Project, the project shall not require a SEPA threshold determination, preparation of an Threshold Determination, or be subject to further review pursuant to SEPA. Planned Action Projects will still be subject to all other applicable City, state, and federal regulatory requirements. The Planned Action Project designation shall not excuse a project from meeting the City's code and ordinance requirements apart from the SEPA process.

G. Planned Action Project Permit Process. Applications submitted for qualification as a Planned Action Project shall be reviewed pursuant to the following process:

- (1) Development applications shall meet all applicable requirements of the Lakewood Municipal Code and this Ordinance in place at the time of the Planned Action Project application. Planned Action Projects shall not vest to regulations required to protect public health and safety.
- (2) Applications for Planned Action Projects shall:
 - (a) be made on forms provided by the City;
 - (b) include the SEPA checklist in WAC 197-11;
 - (c) meet all applicable requirements of the Lakewood Municipal Code and this Ordinance.
- (3) The City's SEPA Responsible Official shall determine whether the application is complete and shall review the application to determine if it is consistent with and meets all of the criteria for qualification as a Planned Action Project as set forth in this Ordinance.
- (4) (a) If the City's SEPA Responsible Official determines that a proposed project qualifies as a Planned Action Project, he/she shall issue a "Determination of Consistency" and shall mail or

otherwise verifiably deliver said Determination to the applicant; the owner of the property as listed on the application; and federally recognized tribal governments and agencies with jurisdiction over the Planned Action Project, pursuant to RCW 43.21C.440(3)(b).

(b) Upon issuance of the Determination of Consistency, the review of the underlying project permit(s) shall proceed in accordance with the applicable permit review procedures specified in Chapter 18A.02 LMC, except that no SEPA threshold determination, Threshold Determination, or additional SEPA review shall be required.

(c) The Determination of Consistency shall remain valid and in effect as long as the underlying project application approval is also in effect.

(d) Public notice and review for qualified Planned Action Projects shall be tied to the underlying project permit(s). If notice is otherwise required for the underlying permit(s), the notice shall state that the project qualifies as a Planned Action Project. If notice is not otherwise required for the underlying project permit(s), no special notice is required by this Ordinance.

(5) (a) If the City's SEPA Responsible Official determines that a proposed project does not qualify as a Planned Action Project, he/she shall issue a "Determination of Inconsistency" and shall mail or otherwise verifiably deliver said Determination to the applicant; the owner of the property as listed on the application; and federally recognized tribal governments and agencies with jurisdiction over the Planned Action Project, pursuant to RCW 43.21C.440.

(b) The Determination of Inconsistency shall describe the elements of the Planned Action Project application that result in failure to qualify as a Planned Action Project.

(c) Upon issuance of the Determination of Inconsistency, the City's SEPA Responsible Official shall prescribe a SEPA review procedure for the non-qualifying project that is consistent with the City's SEPA regulations and the requirements of state law.

(d) A project that fails to qualify as a Planned Action Project may incorporate or otherwise use relevant elements of the Planned Action Threshold Determination, as well as other relevant SEPA

documents, to meet the non-qualifying project's SEPA requirements. The City's SEPA Responsible Official may limit the scope of SEPA review for the non-qualifying project to those issues and environmental impacts not previously addressed in the Planned Action Threshold Determination.

- (6) To provide additional certainty about applicable requirements, the City or applicant may request consideration and execution of a development agreement for a Planned Action Project, consistent with RCW 36.70B.170 et seq.
- (7) A Determination of Consistency or Inconsistency is a Process I land use decision and may be appealed pursuant to the procedures established in Chapter 18A.02 LMC. An appeal of a Determination of Consistency shall be consolidated with any pre-decision or appeal hearing on the underlying project application.

Section 4. Monitoring and Review.

A. The City should monitor the progress of development in the designated Planned Action area biennially to ensure that it is consistent with the assumptions of this Ordinance and the Planned Action Threshold Determination regarding the type and amount of development and associated impacts and with the mitigation measures and improvements planned for the Planned Action Area.

B. This Planned Action Ordinance shall be reviewed by the SEPA Responsible Official every two (2) years from its effective date in conjunction with the City's regular Comprehensive Plan review or docket cycle, as applicable. The review shall determine the continuing relevance of the Planned Action assumptions and findings with respect to environmental conditions in the Planned Action Area, the impacts of development, and required mitigation measures (Exhibit B and Exhibit C). Based upon this review, the City may propose amendments to this Ordinance or may supplement or revise the Planned Action Threshold Determination.

Section 5. Severability. If any portion of this Ordinance or its application to any person or circumstances

is held invalid, the remainder of the Ordinance or the application of the provision to other persons or circumstances shall not be affected.

Section 6. Effective Date. That this Ordinance shall be in full force and effect thirty (30) days after publication of the Ordinance Summary.

ADOPTED by the City Council this ___ day of _____ 2020.

CITY OF LAKEWOOD

Attest:

Don Anderson, Mayor

Briana Schumacher, City Clerk

Approved as to Form:

Heidi Ann Wachter, City Attorney

EXHIBIT A. PLANNED ACTION AREA



Map Note: The right of way for Bridgeport Way between the East Commercial Area and Colonial District is included for consistent landscaping. Abutting land use is not included in that segment.

EXHIBIT B. MITIGATION DOCUMENT

The Planned Action Threshold Determination has identified significant beneficial and adverse impacts that are anticipated to occur with the future development of the Planned Action Area, together with a number of possible measures to mitigate those significant adverse impacts.

A Mitigation Document is provided in this Exhibit B-1 to establish specific mitigation measures based upon significant adverse impacts identified in the Planned Action Threshold Determination. The mitigation measures in this Exhibit B-1 shall apply to Planned Action Project applications that are consistent with the Preferred Alternative range reviewed in the Planned Action Threshold Determination and which are located within the Planned Action Area (see Exhibit A).

Where a mitigation measure includes the words “shall” or “will,” inclusion of that measure in Planned Action Project application plans is mandatory in order to qualify as a Planned Action Project. Where “should” or “would” appear, the mitigation measure may be considered by the project applicant as a source of additional mitigation, as feasible or necessary, to ensure that a project qualifies as a Planned Action Project. Unless stated specifically otherwise, the mitigation measures that require preparation of plans, conduct of studies, construction of improvements, conduct of maintenance activities, etc., are the responsibility of the applicant or designee to fund and/or perform to the satisfaction of the City’s SEPA Responsible Official or authorized designee.

Any and all references to decisions to be made or actions to be taken by the City’s SEPA Responsible Official may also be performed by the City’s SEPA Responsible Official’s authorized designee.

SECTION B-1. MITIGATION REQUIRED FOR DEVELOPMENT APPLICATIONS

Transportation

1. Applicants for development shall provide traffic assessments to the satisfaction of the SEPA Responsible Official or their designee to determine transportation signal improvements phasing consistent with the Threshold Determination Transportation Analysis.

Environmental Health

2. Planned actions shall orient residential uses to be located a minimum of 500 feet from the centerline of I-5.
3. Applicants for development shall conduct a site assessment to determine if contamination is present from past use.

Cultural Resources

4. Applicants for development shall include Inadvertent Human Remains Discovery Language recommended by DAHP as a condition of project approval.

SECTION B-2. ADVISORY NOTES TO APPLICANTS: APPLICABLE REGULATIONS

Additionally, the Planned Action Threshold Determination identifies specific regulations that act as mitigation measures. These are summarized in this section by Threshold Determination topic. All applicable federal, state, and local regulations shall apply to Planned Action Projects. Planned Action Project applicants shall comply with all adopted regulations where applicable including those listed in the Planned Action Threshold Determination and those not included in the Planned Action Threshold Determination. In addition, this section identifies voluntary water and energy conservation measures that may be implemented by new development.

Earth

LMC Chapter 12.10 provides regulations addressing: storm drainage, earthwork (excavation and fill), soil reports, and erosion controls.

Air Quality

Application of the State Energy Code can improve energy efficiency and reduce greenhouse gas emissions. (LMC Chapter 15.05) Over time new standards will also be implemented: The 2019 Legislature adopted new standards that will increase the efficiency of these buildings and reduce emissions. The Legislature also increased efficiency standards for appliances. (Washington State Department of Ecology, 2019)

Water Resources

Application of Washington State Department of Ecology Stormwater Manual and its Engineering Standards Manual at LMC Chapter 12.11.

Stormwater management will be required of all new development whether under the No Action or Planned Action Alternatives. (LMC Chapter 12.11)

Plants and Animals

Planned Actions would implement LMC Chapter 18A.70 Community Design, Landscaping, and Tree Preservation. When redevelopment would occur, perimeter landscaping and parking area landscaping would be required. Additionally significant trees would be retained where they exist.

The City maintains critical area regulations protecting fish and wildlife habitat conservation areas. Though none are mapped in the study area, if some were identified they would be protected under either the No Action or Planned Action Alternatives. (LMC Chapter 14.154)

Energy

All future development would be subject to the State Energy Code. (LMC Chapter 15.05)

Environmental Health

The State Model Toxics Control Act (MTCA) sets standards for cleanup of lower levels of contaminants that are incorporated into new development and redevelopment parcels noted to have contamination potential.

The City applies relevant standards regarding hazardous materials handling in the International Fire Code and Zoning Codes.

Land Use, Aesthetics, Recreation

Planned Actions shall comply with the Station District Subarea Plan and Title 18C Station District Development Code.

Housing

The City does provide inclusionary density bonuses, development standard flexibility and fee reductions for affordable housing in Chapter 18A.90 Housing Incentives Program.

Light and Glare

LMC 18A.60.095 Outdoor Lighting Code provides lighting standards to reduce light and glare and to avoid interference with JBLM operations.

Historic and Cultural Preservation

Washington State has a number of laws that oversee the protection and proper excavation of archaeological sites (RCW 27.53, WAC 25-48), human remains (RCW 27.44), and historic cemeteries or graves (RCW 68.60). The Governor's Executive Order 05-05 requires state agencies to integrate DAHP, the Governor's Office of Indian Affairs, and concerned tribes into their capital project planning process. This executive order affects any capital construction projects and any land acquisitions for purposes of capital construction not undergoing Section 106 review under the National Historic Preservation Act of 1966.

Under RCW 27.53, DAHP regulates the treatment of archaeological sites on both public and private lands and has the authority to require specific treatment of archaeological resources. All precontact resources or sites are protected, regardless of their significance or eligibility for local, state, or national registers. Historic archaeological resources or sites are protected unless DAHP has made a determination of "not-eligible" for listing on the state and national registers.

The City applies Lakewood Municipal Code Chapter 2.48 Protection and Preservation of Landmarks.

Transportation, Public Services, and Utilities

All development is required to be served by primary infrastructure including sewer, water, stormwater, and transportation per LMC 18A.60.140 Concurrency.

Street frontage standards apply per the Station District Subarea Plan and Title 18C Station District Development Code and LMC 12.09.031.

Parking standards apply per Title 18C Station District Development Code and LMC 18A.80.030. commercial and multifamily uses.

SECTION B-3. PUBLIC AGENCY STRATEGIES

The City will implement strategies in the Subarea Plan largely through the Form-Based Code, but will also determine implementation through its code docketing process.

Land Use

The City would propose to add the subarea to its multi-family tax exemption for affordable housing in LMC Chapter 3.64 Tax Incentive Urban Use Center Development.

Housing

Based on recent state laws, tiny homes and recreational vehicles must be allowed as a primary residence. (See ESSB 5183 (2019)). RCW 35.21.684, allows for tiny homes in manufactured home parks, and allows local jurisdictions more flexibility to authorize them in other zones). The City would propose amendments to address these recent state laws applicable across the city as well as in the subarea.

Transportation, Public Services, and Utilities

The City addresses public service levels of service in its Capital Facilities Plan Element. The element is updated periodically to ensure that proposed growth and change can be served.

EXHIBIT C TRANSPORTATION IMPROVEMENTS

C-1 LAKEWOOD TRANSPORTATION IMPROVEMENT PROGRAM IMPROVEMENTS

The Six-Year Comprehensive Transportation Improvement Program (TIP) for 2021-2026 was approved by the Lakewood City Council in June 2020, and is expected to be updated annually. This document outlines short and long term road projects, including the addition of new sidewalks, curb, gutter, stormwater improvements and road overlays, throughout the city. The following projects within the planned action area are identified in the TIP as long term improvements:

- Lakewood Station Non-Motorized Access Improvements – sidewalks and street lighting per the Non-Motorized Plan and Sound Transit Access Improvement Study.
- Kendrick Street SW from 111th Street SW to 108th Street SW – sidewalks, street lighting, bicycle facilities.
- 112th/111th – Bridgeport to Kendrick – sidewalks, bicycle facilities, street lighting.
- 108th – Bridgeport Way to Pacific Highway – roadway patching and overlay.

C-2 PLANNED ACTION MITIGATION

Exhibit 1 describes potential improvements to the impacted study intersections. Improvements generally involve changes that will not require right-of-way acquisition or widening, rather only changes to signal timing to increase the efficiency of impacted intersections and roadways in the subarea. The exception is intersection of Pacific Highway and Halcyon Road, which is currently all-way stop controlled, where a signal could improve operations if the volumes meet a signal warrant. With the proposed mitigation measures all intersections are expected to operate at LOS D or better.

Per Planned Action requirements in Section B-1 planned action development in the study area will provide information about expected trips and will provide a traffic study where applicable per LMC 12.09.028. This analysis will affirm the mitigation approach and phasing, such as signal timing at Bridgeport Way/I-5 on and off ramps. It will also affirm the City' concurrency standards are met in LMC 18A.60.140.

Exhibit 1. Proposed Mitigation Measures

ID	INTERSECTION	NO ACTION	ALT 1	ALT 1 MITIGATED
4	Pacific Highway / Halcyon Road			
	Install signal using existing channelization and signal length consistent with adjacent intersections	F>100	F>100	A/4
8	Pacific Highway / Bridgeport Way			
	Signal timing revisions, including optimizing cycle lengths and coordination offsets on Bridgeport Way from 108th to the NB I-5 Ramp. Change signal phasing for the northbound right turn to include an overlap with the eastbound left turn phase.	D/54	E/78	D/49
11	Bridgeport Way / SB I-5 Ramp			
	Signal timing revisions, including optimizing cycle lengths and coordination offsets on Bridgeport Way from 108th to the NB I-5 Ramp.	D/41	E/60	D/52

Source: Fehr & Peers, 2020.